

4,695'  
LATITUDE: 37° 17' 30"

LONGITUDE: 81° 42' 30"

11,700'

FINAL LOCATION  
CBM-MC130

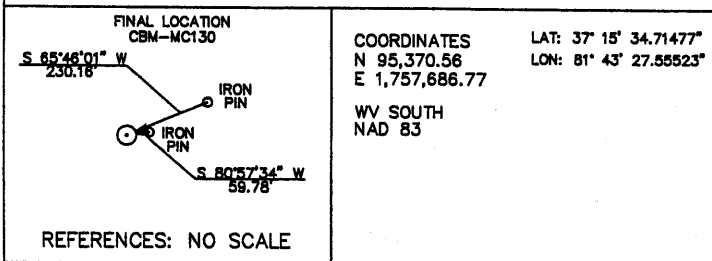

COORDINATES      LAT: 37° 15' 34.71477"  
 N 95,370.56      LON: 81° 43' 27.55523"  
 E 1,757,686.77

WV SOUTH  
NAD 83

FILE NO. \_\_\_\_\_  
 DRAWING NO. \_\_\_\_\_  
 SCALE 1" = 2000'  
 MINIMUM DEGREE OF  
 ACCURACY 1 : 2,500  
 PROVEN SOURCE OF  
 ELEVATION \_\_\_\_\_ SURVEYED \_\_\_\_\_

I THE UNDERSIGNED, HEREBY CERTIFY  
 THAT THIS PLAT IS CORRECT TO THE  
 BEST OF MY KNOWLEDGE AND BELIEF AND  
 SHOWS ALL THE INFORMATION REQUIRED  
 BY LAW AND THE REGULATIONS ISSUED  
 AND PRESCRIBED BY THE DEPARTMENT OF  
 MINES.

(SIGNED) *[Signature]* 12/7/11

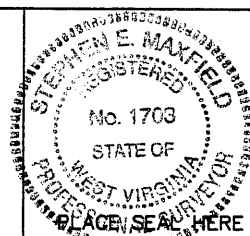

R.P.E. \_\_\_\_\_ L.L.S. \_\_\_\_\_

(+) DENOTES LOCATION OF  
 WELL ON UNITED STATES  
 TOPOGRAPHIC MAPS  
 FORM IV-6  
 (8-78)



DATE DECEMBER 6, 2011  
 OPERATOR'S WELL NO. CBM-MC130  
 API WELL NO. 47-047-02816  
 STATE COUNTY PERMIT

Division of Environmental Protection  
 Office of Oil & Gas

WELL TYPE : OIL \_\_\_ GAS X LIQUID INJECTION \_\_\_ WASTE DISPOSAL \_\_\_  
 ( IF "GAS", PRODUCTION X STORAGE \_\_\_ DEEP \_\_\_ SHALLOW X )  
 LOCATION: ELEVATION 2098.15' WATER SHED BIG BRANCH OF THE TUG RIVER  
 DISTRICT BIG CREEK COUNTY MCDOWELL  
 QUADRANGLE WAR

SURFACE OWNER BERWIND LAND COMPANY ACREAGE 693.00  
 OIL & GAS ROYALTY OWNER BERWIND LAND COMPANY LEASE ACREAGE 31,425.18  
 LEASE NO. 490001

PROPOSED WORK : DRILL X CONVERT \_\_\_ DRILL DEEPER \_\_\_ REDRILL \_\_\_ FRACTURE OR  
 STIMULATE X PLUG OFF OLD FORMATION \_\_\_ PERFORATE NEW  
 FORMATION \_\_\_ OTHER PHYSICAL CHANGE IN WELL (SPECIFY) \_\_\_\_\_

PLUG AND ABANDON \_\_\_ CLEAN OUT AND REPLUG \_\_\_  
 TARGET FORMATION POCAHONTAS FORMATION ESTIMATED DEPTH 2000'  
 WELL OPERATOR CNX GAS COMPANY LLC DESIGNATED AGENT Kent Wright  
 ADDRESS 2481 JOHN NASH BLVD ADDRESS One Dominion Drive P.O. Box 1248  
BLUEFIELD, WV 24701 Jane Lew, WV 26378 Phone 304-884-2158

WV GEOLOGICAL SURVEY  
 MORFANTOWN, WV

MAY 2 2012

RECEIVED