

FINAL LOCATION
CBM-MC127

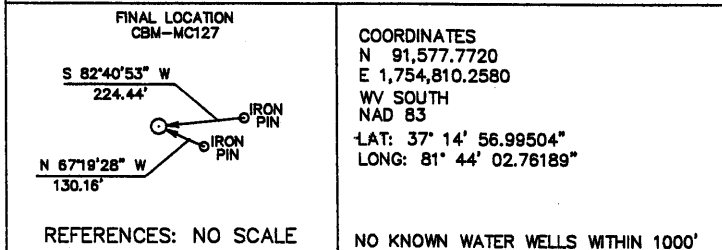

FILE NO. _____
DRAWING NO. _____
SCALE 1" = 2000'
MINIMUM DEGREE OF ACCURACY 1 : 2,500
PROVEN SOURCE OF ELEVATION SURVEYED

I THE UNDERSIGNED, HEREBY CERTIFY THAT THIS PLAT IS CORRECT TO THE BEST OF MY KNOWLEDGE AND BELIEF AND SHOWS ALL THE INFORMATION REQUIRED BY LAW AND THE REGULATIONS ISSUED AND PRESCRIBED BY THE DEPARTMENT OF MINES.
(SIGNED) *[Signature]* 11-14-2011
R.P.E. _____ L.L.S. 1703

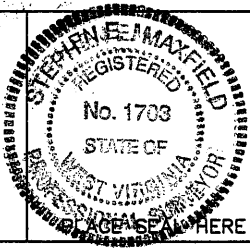

(+) DENOTES LOCATION OF WELL ON UNITED STATES TOPOGRAPHIC MAPS
FORM IV-6
(8-78)



DATE NOVEMBER 11, 2011
OPERATOR'S WELL NO. CBM-MC127
API WELL NO. 47-047-02814
STATE COUNTY PERMIT

Division of Environmental Protection
Office of Oil & Gas

WELL TYPE : OIL ___ GAS X LIQUID INJECTION ___ WASTE DISPOSAL ___
(IF "GAS" , PRODUCTION X STORAGE ___ DEEP ___ SHALLOW X
LOCATION: ELEVATION 2062.51' WATER SHED BIG BRANCH OF DRY FORK OF THE TUG RIVER
DISTRICT BIG CREEK COUNTY MCDOWELL
QUADRANGLE AMONATE
SURFACE OWNER BERWIND LAND COMPANY ACREAGE 715.00
OIL & GAS ROYALTY OWNER BERWIND LAND COMPANY LEASE ACREAGE 31,425.18
LEASE NO. 490001
PROPOSED WORK : DRILL X CONVERT ___ DRILL DEEPER ___ REDRILL ___ FRACTURE OR
STIMULATE X PLUG OFF OLD FORMATION ___ PERFORATE NEW
FORMATION ___ OTHER PHYSICAL CHANGE IN WELL (SPECIFY) ___
PLUG AND ABANDON ___ CLEAN OUT AND REPLUG ___
TARGET FORMATION POCAHONTAS FORMATION ESTIMATED DEPTH 2000'
WELL OPERATOR CNX GAS COMPANY LLC DESIGNATED AGENT Kent Wright
ADDRESS 2481 JOHN NASH BLVD ADDRESS One Dominion Drive P.O. Box 1248
BLUEFIELD, WV 24701 Jane Lew, WV 26378 Phone 304-884-2158

RECEIVED
MAY 2 2012
WV GEOLOGICAL SURVEY
MORGANTOWN, WV