

5,475'
LATITUDE: 37° 17' 30"

LONGITUDE: 81° 42' 30"

11,890'

FINAL LOCATION
WELL-MC118



FINAL LOCATION
WELL-MC118

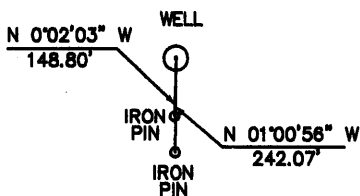

REFERENCES: NO SCALE

NAD '83 COORDINATES

N 95,181.71
E 1,756,912.17
WV SOUTH
LAT 37° 15' 32.78781"
LONG 81° 43' 37.11782"

FILE NO. _____
DRAWING NO. _____
SCALE 1" = 2000'
MINIMUM DEGREE OF
ACCURACY 1 : 2,500
PROVEN SOURCE OF
ELEVATION SURVEYED _____

I THE UNDERSIGNED, HEREBY CERTIFY
THAT THIS PLAT IS CORRECT TO THE
BEST OF MY KNOWLEDGE AND BELIEF AND
SHOWS ALL THE INFORMATION REQUIRED
BY LAW AND THE REGULATIONS ISSUED
AND PRESCRIBED BY THE DEPARTMENT OF
MINES.

(SIGNED) Danny R. Price
R.P.E. _____ L.L.S.

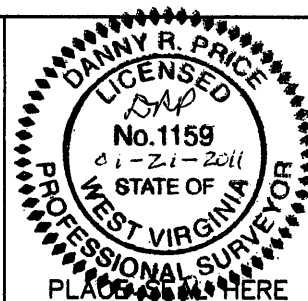

(+) DENOTES LOCATION OF
WELL ON UNITED STATES
TOPOGRAPHIC MAPS

FORM IV-6
(8-78)



DATE JANUARY 21, 2011
OPERATOR'S WELL NO. CBM-MC118
API WELL NO. 47-047-02794
STATE COUNTY PERMIT

Division of Environmental Protection
Office of Oil & Gas

WELL TYPE : OIL _____ GAS LIQUID INJECTION _____ WASTE DISPOSAL _____
(IF "GAS" , PRODUCTION STORAGE _____ DEEP _____ SHALLOW
LOCATION: ELEVATION 2176.53' WATER SHED BIG BRANCH OF DRY FORK OF THE TUG RIVER
DISTRICT BIG CREEK COUNTY MCDOWELL
QUADRANGLE WAR
SURFACE OWNER BERWIND LAND CORP. (FEE) ACREAGE 693.0
OIL & GAS ROYALTY OWNER BERWIND OIL AND GAS LEASE ACREAGE 31,425.18
LEASE NO. 490001
PROPOSED WORK : DRILL CONVERT _____ DRILL DEEPER _____ REDRILL _____ FRACTURE OR
STIMULATE PLUG OFF OLD FORMATION _____ PERFORATE NEW
FORMATION _____ OTHER PHYSICAL CHANGE IN WELL (SPECIFY) _____

PLUG AND ABANDON _____ CLEAN OUT AND REPLUG _____
TARGET FORMATION POCAHONTAS FORMATION ESTIMATED DEPTH 2000'
WELL OPERATOR CNX GAS COMPANY LLC DESIGNATED AGENT JOHN H. JOHNSTON
ADDRESS 2481 JOHN NASH BLVD ADDRESS BANK ONE CENTER, 7TH FLOOR P.O. BOX 1588
BLUEFIELD, WV 24701 CHARLESTON WV 25326-1588