

LATITUDE 37-17-30

LONGITUDE 81-25-00

SCALED COORD.

1,690' W
3,600' S

DEPI 30294

NAD 27 WV SOUTH SPC
N= 102,877 E= 1,877,094
LAT. 37-16-54.32
LONG. 81-25-20.63

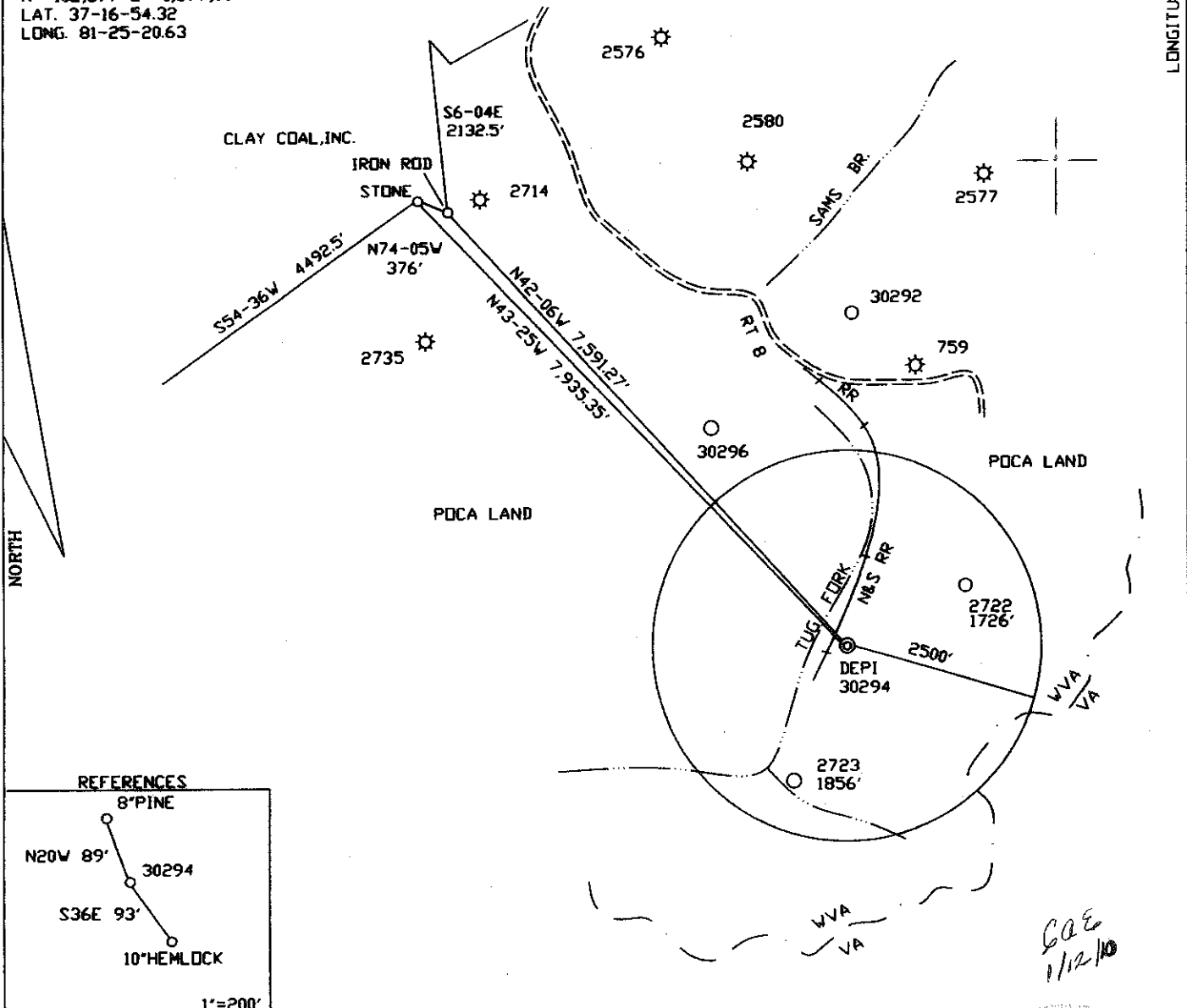

REFERENCES

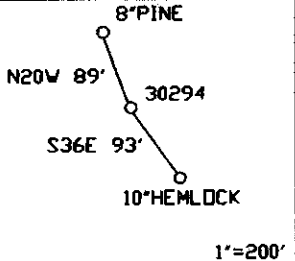

FILE NO. _____
 DRAWING NO. _____
 SCALE 1"=2000'
 MINIMUM DEGREE OF ACCURACY 1/2500'
 PROVEN SOURCE OF ELEVATION DGPS SUBMETER

I THE UNDERSIGNED, HEREBY CERTIFY THAT THIS PLAT IS CORRECT TO THE BEST OF MY KNOWLEDGE AND BELIEF AND SHOWS ALL THE INFORMATION REQUIRED BY LAW AND THE REGULATIONS ISSUED AND PRESCRIBED BY THE DEPARTMENT OF MINES.
 (SIGNED) M. Allen Jude
 R.P.E. _____ L.L.S. 959

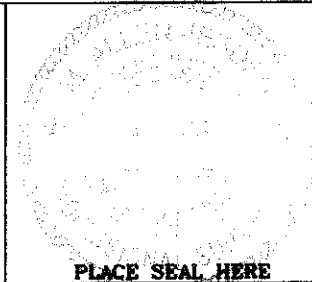

(+) DENOTES LOCATION OF WELL ON UNITED STATES TOPOGRAPHIC MAPS

FORM IV - 6 (8-78)



DATE DECEMBER 30, 2009
 OPERATOR'S WELL NO. DEPI 30294

47 STATE 1047 COUNTY 02776 PERMIT

CANCELLED

Division of Environmental Protection
 Office of Oil & Gas

WELL TYPE: OIL _____ GAS LIQUID INJECTION _____ WASTE DISPOSAL _____
 IF "GAS" PRODUCTION STORAGE _____ DEEP _____ SHALLOW

LOCATION: ELEVATION 2155' WATER SHED TUG FORK
 DISTRICT ADKIN COUNTY McDOWELL
 QUADRANGLE ANAVALT 7.5'

SURFACE OWNER POCAHONTAS LAND CORPORATION ACREAGE 3,841.53 TAX MAP
 OIL & GAS ROYALTY OWNER PENN VIRGINIA OIL AND GAS COMPANY LEASE ACREAGE 103.420
 LEASE NO. 79917

PROPOSED WORK: DRILL CONVERT _____ DRILL DEEPER _____ REDRILL _____ FRACTURE OR
 STIMULATE PLUG OFF OLD FORMATION _____ PERFORATE NEW _____
 PLUG AND ABANDON _____ OTHER PHYSICAL CHANGE IN WELL (SPECIFY)
 CLEAN OUT AND REPLUG _____

TARGET FORMATION BEREA ESTIMATED DEPTH 5,200'
 WELL OPERATOR DOMINION EXPLORATION & PRODUCTION, INC. DESIGNATED AGENT RODNEY J. BIGGS
 ADDRESS PO BOX 1248 ADDRESS PO BOX 1248
 JANE LEV, WV 26378 JANE LEV, WV 26378

07/27/2012