

**REFERENCES**  
Not to Scale

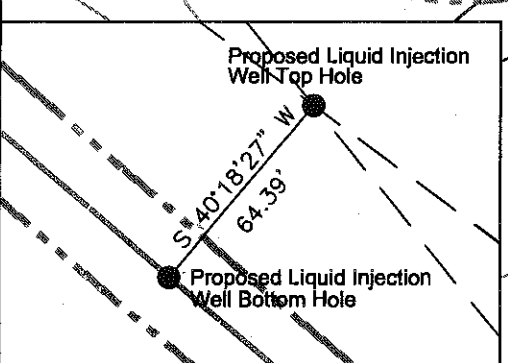
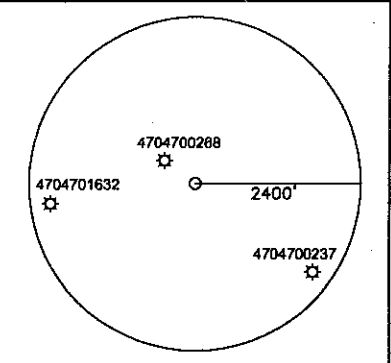
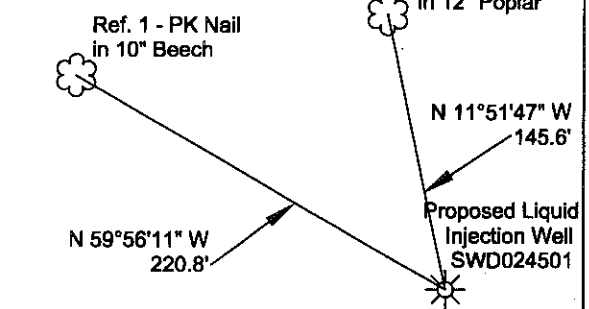
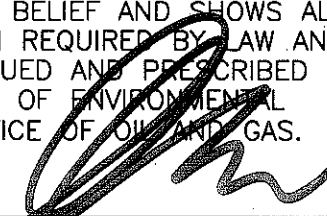

File No. 092-002  
 Drawing Name F:92-002/Dwg  
 Drawing Name Plat SWD024501  
 Scale 1" = 500'  
 Minimum Degree of Accuracy 1 : 2500  
 Proven Source of Elevation Survey Grade  
Submeter GPS

I, THE UNDERSIGNED, HEREBY CERTIFY THAT THIS PLAT IS CORRECT TO THE BEST OF MY KNOWLEDGE AND BELIEF AND SHOWS ALL THE INFORMATION REQUIRED BY LAW AND THE REGULATIONS ISSUED AND PRESCRIBED BY THE DEPARTMENT OF ENVIRONMENTAL PROTECTION, OFFICE OF OIL AND GAS.

(SIGNED)   
 R.P.E. R.P.S. 929

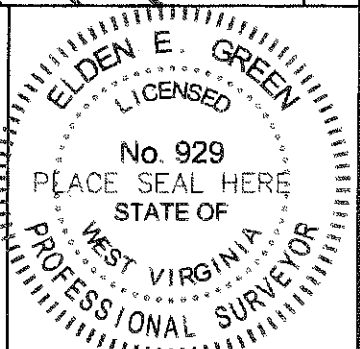

**STATE OF WEST VIRGINIA**  
**DEPARTMENT OF ENVIRONMENTAL PROTECTION**  
**OFFICE OF OIL AND GAS**  
**CHARLESTON, WV**

DATE November 30, 2007  
 OPERATOR'S WELL NO. SWD024501  
 API WELL NO. \_\_\_\_\_

STATE 47 COUNTY 47 PERMIT 02608 B

WELL TYPE: OIL \_\_\_ GAS \_\_\_ LIQUID INJECTION  WASTE DISPOSAL \_\_\_ CBM \_\_\_  
 (IF "GAS") PRODUCTION \_\_\_ STORAGE \_\_\_ DEEP \_\_\_ SHALLOW \_\_\_

LOCATION: ELEVATION 1166.8' WATERSHED Clear Fork  
 DISTRICT Sandy River COUNTY McDowell  
 QUADRANGLE Davy

SURFACE OWNER Alawest, Inc. ACREAGE 1200  
 ROYALTY OWNER Alawest, Inc. LEASE ACREAGE 26.46  
 LEASE NO. WV-3000405-000005

PROPOSED WORK: DRILL  CONVERT \_\_\_ DRILL DEEPER \_\_\_ REDRILL \_\_\_ FRACTURE OR  
 STIMULATE  PLUG OFF OLD FORMATION \_\_\_ PERFORATE NEW  
 FORMATION \_\_\_ OTHER PHYSICAL CHANGE IN WELL (SPECIFY) \_\_\_\_\_

PLUG AND ABANDON \_\_\_ CLEANOUT AND REPLUG \_\_\_

TARGET FORMATION \_\_\_\_\_ ESTIMATED DEPTH \_\_\_\_\_  
 WELL OPERATOR Dart Oil & Gas Corporation DESIGNATED AGENT Jackie Hatfield  
 ADDRESS 999 Executive Park Blvd, Suite 320 ADDRESS HC Box 98  
Kingsport, TN 37660 Welch, WV 24801

Prepared By:   
02/10/2012  
 304-436-4195

**CANCELLED**