

Equitable Production Company Inc.
WV 511542
Carter Land CO. 2778.63 Acre Lease

Notes:
Well site coordinates are
N: 156677 Latitude: 37.427542
E: 1763699 Longitude: 81.813556
West Virginia
Coordinate System of 1927, South Zone
based upon
Differential GPS Measurements.
Plat orientation and corner and well
references are based upon the grid
north meridian.
Well location references are based upon
the magnetic meridian.

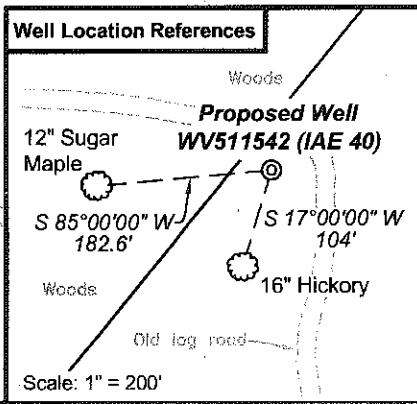
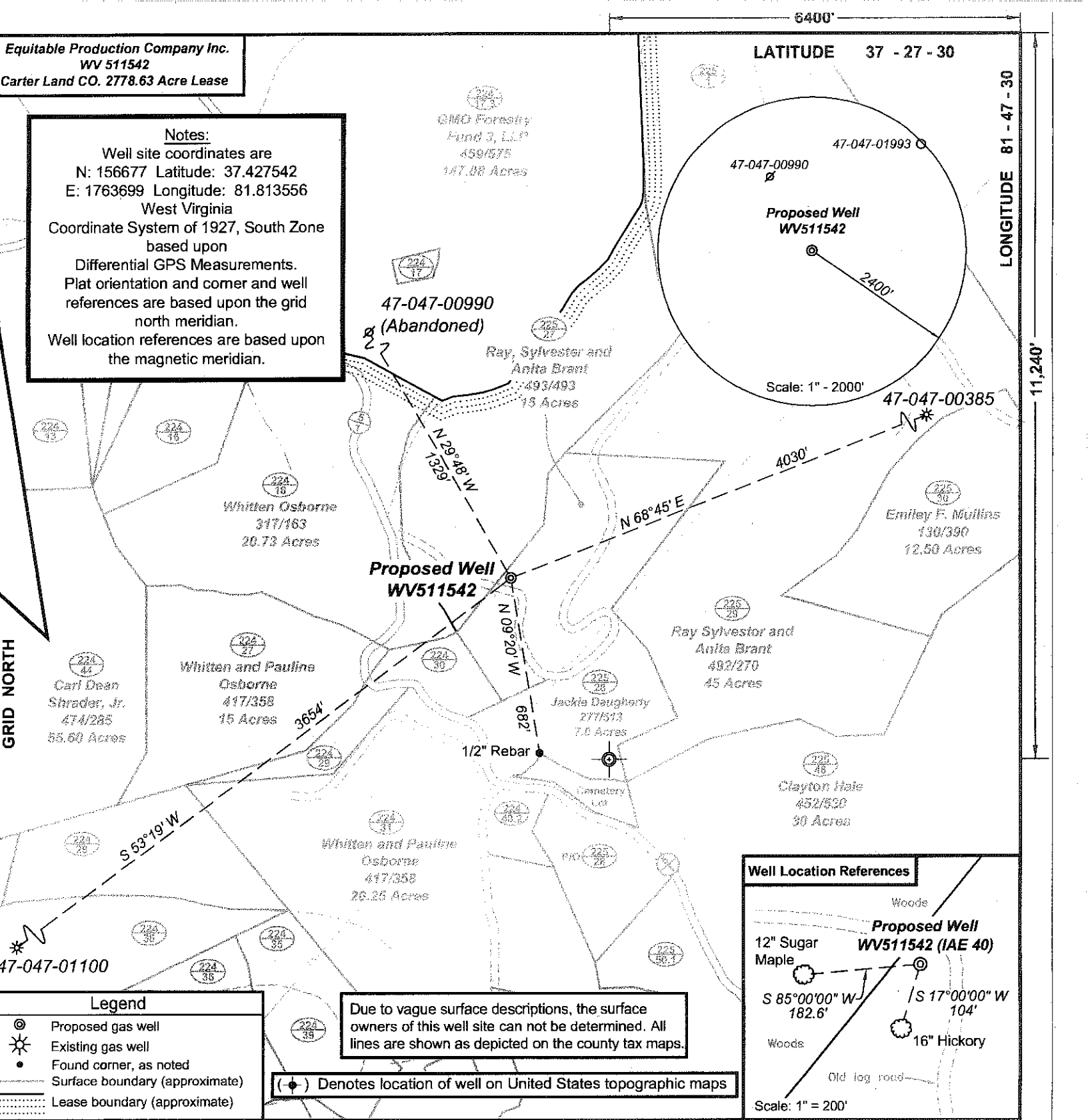

Legend
 Proposed gas well
 Existing gas well
 Found corner, as noted
 Surface boundary (approximate)
 Lease boundary (approximate)

Due to vague surface descriptions, the surface owners of this well site can not be determined. All lines are shown as depicted on the county tax maps.
 (+) Denotes location of well on United States topographic maps

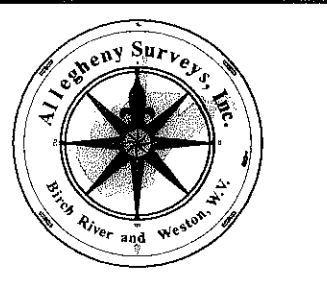

I, the undersigned, hereby certify that this plat is correct to the best of my knowledge and belief and shows all the information required by law and the regulations issued and prescribed by the Department of Environmental Protection.
Ben R. Singleton
 P.S. 2092

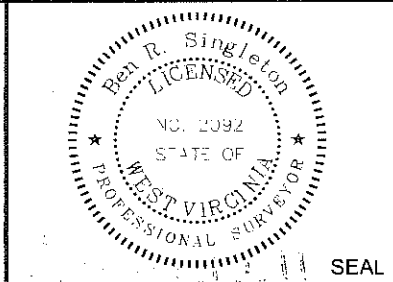

FILE NO: 115-37-SR-07 EQT 1-76
 DRAWING NO: 11537SR07_WV511542.dwg
 SCALE: 1" = 500'
 MINIMUM DEGREE OF ACCURACY: 1:2500
 PROVEN SOURCE OF ELEVATION: IGS HARN DEP Base Station Kanawha City

STATE OF WEST VIRGINIA
 DEPARTMENT OF ENVIRONMENTAL PROTECTION
OFFICE OF OIL AND GAS

DATE: January 3, 2007
 OPERATOR'S WELL NO. WV511542
 API WELL NO.:
 47 STATE 047 COUNTY 02562 PERMIT

WELL TYPE: OIL GAS LIQUID INJECTION WASTE DISPOSAL
 (IF GAS) PRODUCTION: STORAGE DEEP SHALLOW
 LOCATION: ELEVATION: 1981' WATERSHED: Tributary of Otter Branch of Dry Fork
 QUADRANGLE: Jaeger DISTRICT: Sandy River COUNTY: McDowell
 SURFACE OWNER: Ray, Sylvester and Anita Brant and/or GMO Forestry Fund 3, LLP ACREAGE: 45 and/or 147.08
 OIL AND GAS ROYALTY OWNER: Carter Land Company c/o Mike Ross LEASE NO: 080789 ACREAGE: 2778.63
 PROPOSED WORK: DRILL CONVERT DRILL DEEPER FRACTURE OR STIMULATE PLUG OFF OLD FORMATION
 PERFORATE NEW FORMATION OTHER PHYSICAL CHANGE IN WELL (SPECIFY)
 PLUG AND ABANDON CLEAN OUT AND REPLUG TARGET FORMATION: Devonian Shale ESTIMATED DEPTH: 6600'

WELL OPERATOR: Equitable Production Company, Inc. DESIGNATED AGENT: L. Todd Tetrick
 ADDRESS: 1710 Pennsylvania Ave. ADDRESS: 1710 Pennsylvania Ave.
 Charleston, WV 25302 Charleston, WV 25302

CANCELLED

02/10/2012