

8,080'

LATITUDE 37° 25' 00"  
Location Reference

Coordinates for Well Location 026704
West Virginia State Plane South Zone, NAD27
N 141,996.74 E 1,798,228.44
Alawest, Inc.
N 40,393.60 E 111,706.31

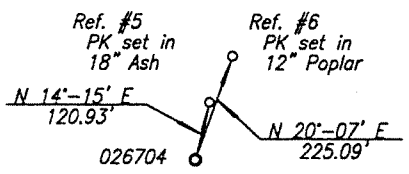

Scale: 1" = 400'

GRID NORTH

LONGITUDE 81° 40' 00"

10,501'

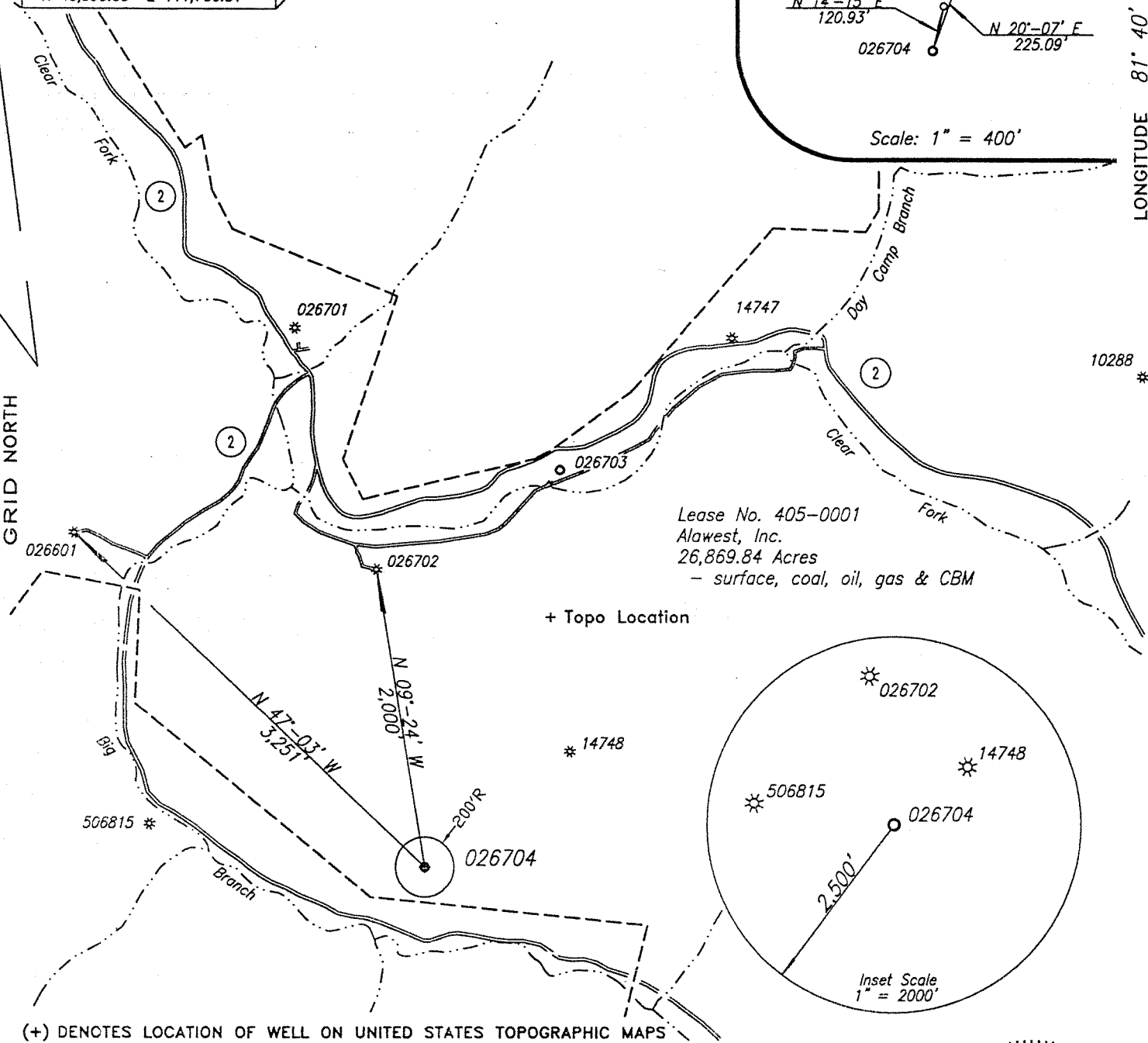

(+) DENOTES LOCATION OF WELL ON UNITED STATES TOPOGRAPHIC MAPS

FILE NO. \_\_\_\_\_  
DRAWING NO. \_\_\_\_\_  
SCALE 1" = 1,000'  
MINIMUM DEGREE OF ACCURACY 1 : 2,500  
PROVEN SOURCE OF ELEVATION NGS Sta. A 2  
at Mercer County Airport

I THE UNDERSIGNED, HEREBY CERTIFY THAT THIS PLAT IS CORRECT TO THE BEST OF MY KNOWLEDGE AND BELIEF AND SHOWS ALL THE INFORMATION REQUIRED BY LAW AND THE REGULATIONS ISSUED AND PRESCRIBED BY THE DEPARTMENT OF ENVIRONMENTAL PROTECTION.  
(SIGNED) Glenn F. Phillips  
R.P.E. \_\_\_\_\_ L.L.S. 461

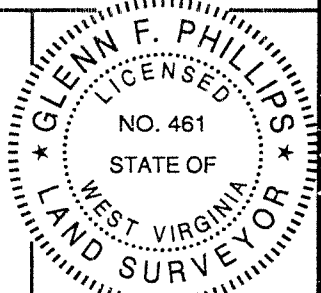

STATE OF WEST VIRGINIA  
DEPARTMENT OF ENVIRONMENTAL PROTECTION  
OIL AND GAS DIVISION



DATE October 3, 2007  
OPERATOR'S WELL NO. 026704  
API WELL NO. 47-047-02466-C  
STATE COUNTY PERMIT

WELL TYPE: OIL  GAS  LIQUID INJECTION  WASTE DISPOSAL   
(IF "GAS," ) PRODUCTION  STORAGE  DEEP  SHALLOW   
LOCATION: ELEVATION 1,625.85' WATERSHED Clear Fork of the Tug Fork River  
DISTRICT Big Creek COUNTY McDowell  
QUADRANGLE Day  
SURFACE OWNER Alawest, Inc. ACREAGE 26,869.84  
OIL & GAS ROYALTY OWNER Alawest, Inc. LEASE ACREAGE 26,869.84 Acres  
LEASE NO. 405-0001

PROPOSED WORK: DRILL  CONVERT  DRILL DEEPER  REDRILL  FRACTURE OR STIMULATE  PLUG OFF OLD FORMATION  PERFORATE NEW FORMATION  OTHER PHYSICAL CHANGE IN WELL (SPECIFY) \_\_\_\_\_

PLUG AND ABANDON  CLEAN OUT AND REPLUG   
TARGET FORMATION Pennsylvanian Coals ESTIMATED DEPTH 1,351'  
WELL OPERATOR Dart Oil & Gas Corporation DESIGNATED AGENT Jackie Hatfield  
ADDRESS 999 Executive Park Blvd., Suite 320 Kingsport, TN 37664 ADDRESS HC 64 Box 98, Welch, WV 24801

COUNTY NAME

PERMIT

McDow

2466

R

LATITUDE 37° 25' 00"  
Location Reference

Coordinates for Well  
Location 026704  
West Virginia State Plane  
South Zone, NAD27  
N 141,790.77 E 1,798,226.35  
Alawest, Inc.  
N 40,187.60 E 111,705.65

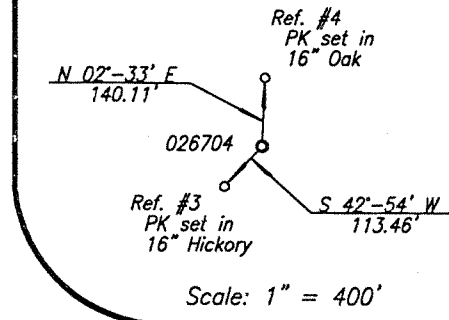

LONGITUDE 81° 40' 00"  
10,700'

GRID NORTH

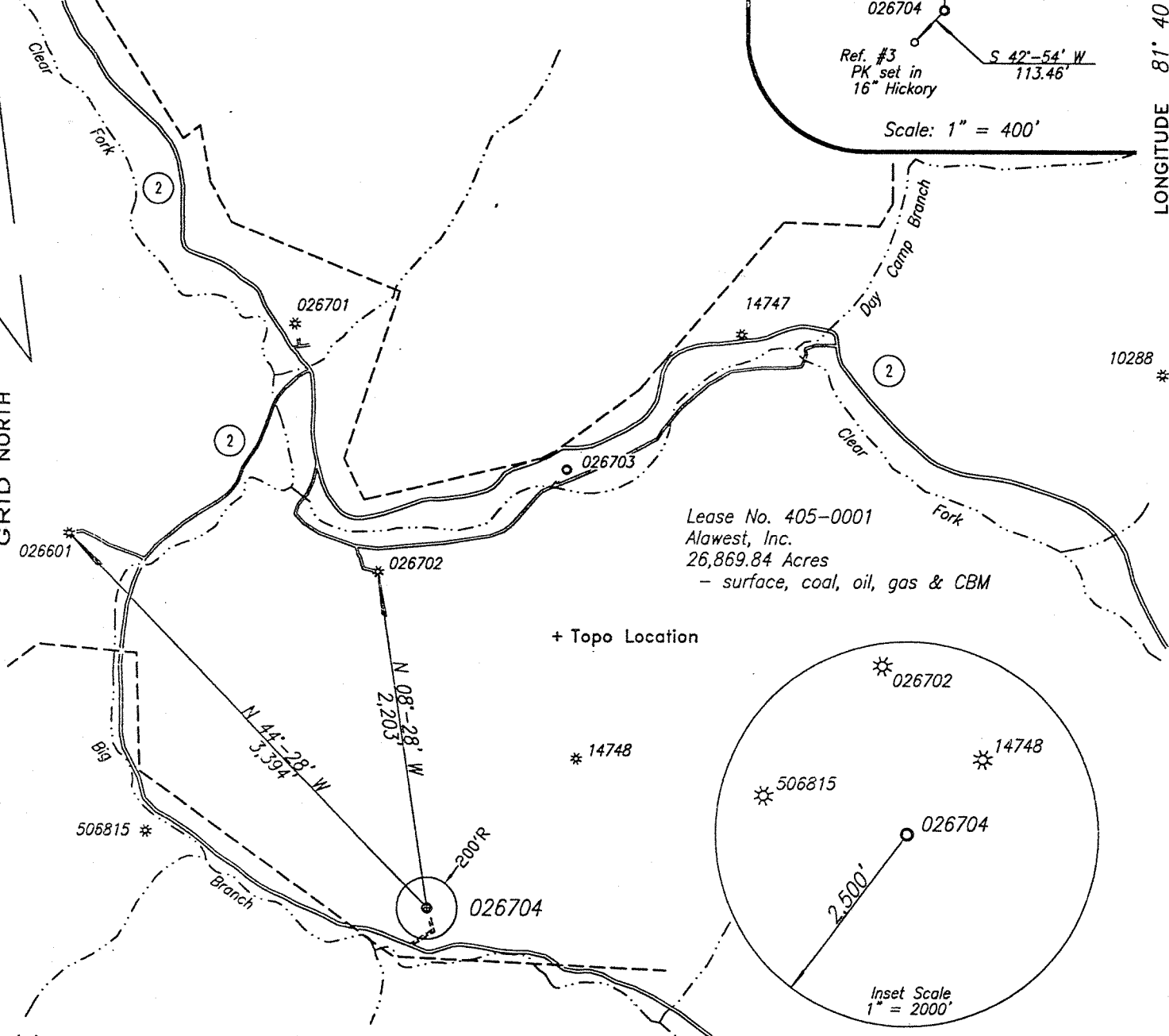

Lease No. 405-0001  
Alawest, Inc.  
26,869.84 Acres  
- surface, coal, oil, gas & CBM

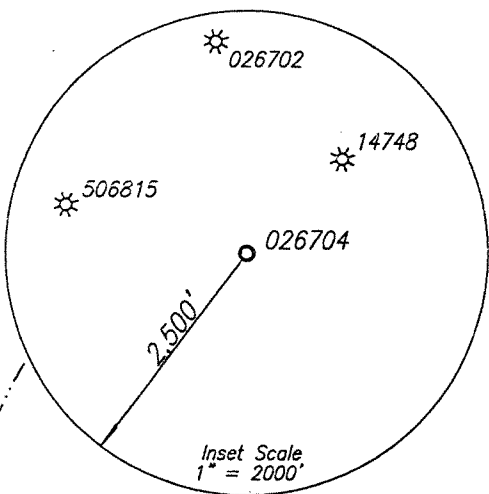

(+) DENOTES LOCATION OF WELL ON UNITED STATES TOPOGRAPHIC MAPS

FILE NO. \_\_\_\_\_  
DRAWING NO. \_\_\_\_\_  
SCALE 1" = 1,000'  
MINIMUM DEGREE OF  
ACCURACY 1 : 2,500  
PROVEN SOURCE OF  
ELEVATION NGS Sta. A 2  
at Mercer County Airport

I THE UNDERSIGNED, HEREBY CERTIFY THAT  
THIS PLAT IS CORRECT TO THE BEST OF MY  
KNOWLEDGE AND BELIEF AND SHOWS ALL THE  
INFORMATION REQUIRED BY LAW AND THE REGU-  
LATIONS ISSUED AND PRESCRIBED BY THE DEPART-  
MENT OF ENVIRONMENTAL PROTECTION.  
(SIGNED) [Signature]  
R.P.E. \_\_\_\_\_ L.L.S. 461

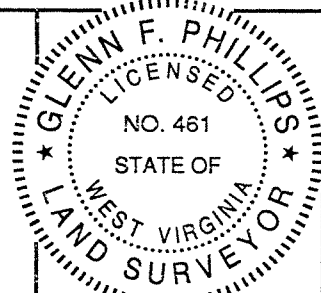

STATE OF WEST VIRGINIA  
DEPARTMENT OF ENVIRONMENTAL PROTECTION  
OIL AND GAS DIVISION



DATE July 12, 2007  
OPERATOR'S WELL NO. 026704  
API WELL NO. \_\_\_\_\_

WELL TYPE: OIL \_\_\_\_\_ GAS x LIQUID INJECTION \_\_\_\_\_ WASTE DISPOSAL \_\_\_\_\_  
(IF "GAS,") PRODUCTION \_\_\_\_\_ STORAGE \_\_\_\_\_ DEEP \_\_\_\_\_ SHALLOW x  
LOCATION: ELEVATION 1,532.20' WATERSHED Clear Fork of the Tug Fork River  
DISTRICT Big Creek COUNTY McDowell  
QUADRANGLE Day  
SURFACE OWNER Alawest, Inc. ACREAGE 26,869.84  
OIL & GAS ROYALTY OWNER Alawest, Inc. LEASE ACREAGE 26,869.84 Acres  
LEASE NO. 405-0001

47 - 047 - 024866C  
STATE COUNTY PERMIT

PROPOSED WORK: DRILL x CONVERT \_\_\_\_\_ DRILL DEEPER \_\_\_\_\_ REDRILL \_\_\_\_\_ FRACTURE OR  
STIMULATE x PLUG OFF OLD FORMATION \_\_\_\_\_ PERFORATE NEW  
FORMATION \_\_\_\_\_ OTHER PHYSICAL CHANGE IN WELL (SPECIFY) \_\_\_\_\_

AUG 17 2007

PLUG AND ABANDON \_\_\_\_\_ CLEAN OUT AND REPLUG \_\_\_\_\_  
TARGET FORMATION Pennsylvanian Coals ESTIMATED DEPTH 1,258'  
WELL OPERATOR Dart Oil & Gas Corporation DESIGNATED AGENT Jackie Hatfield  
ADDRESS 999 Executive Park Blvd., Suite 320 ADDRESS HC 64 Box 98, Welch, WV 24801  
Kingsport, TN 37664

COUNTY NAME McDow  
PERMIT 24866C