

7,180'

LATITUDE 37° 25' 00"
Location Reference

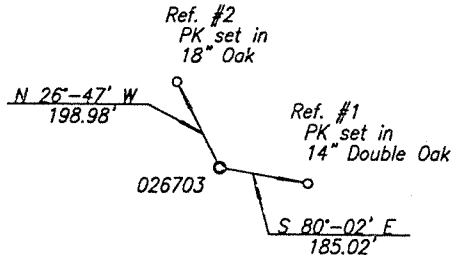

Scale: 1" = 400'

LONGITUDE 81° 40' 00"

7,850'

Coordinates for Well
Location 026703
West Virginia State Plane
South Zone, NAD27
N 144,637.22 E 1,799,148.17
Alawest, Inc.
N 43,040.69 E 112,607.66

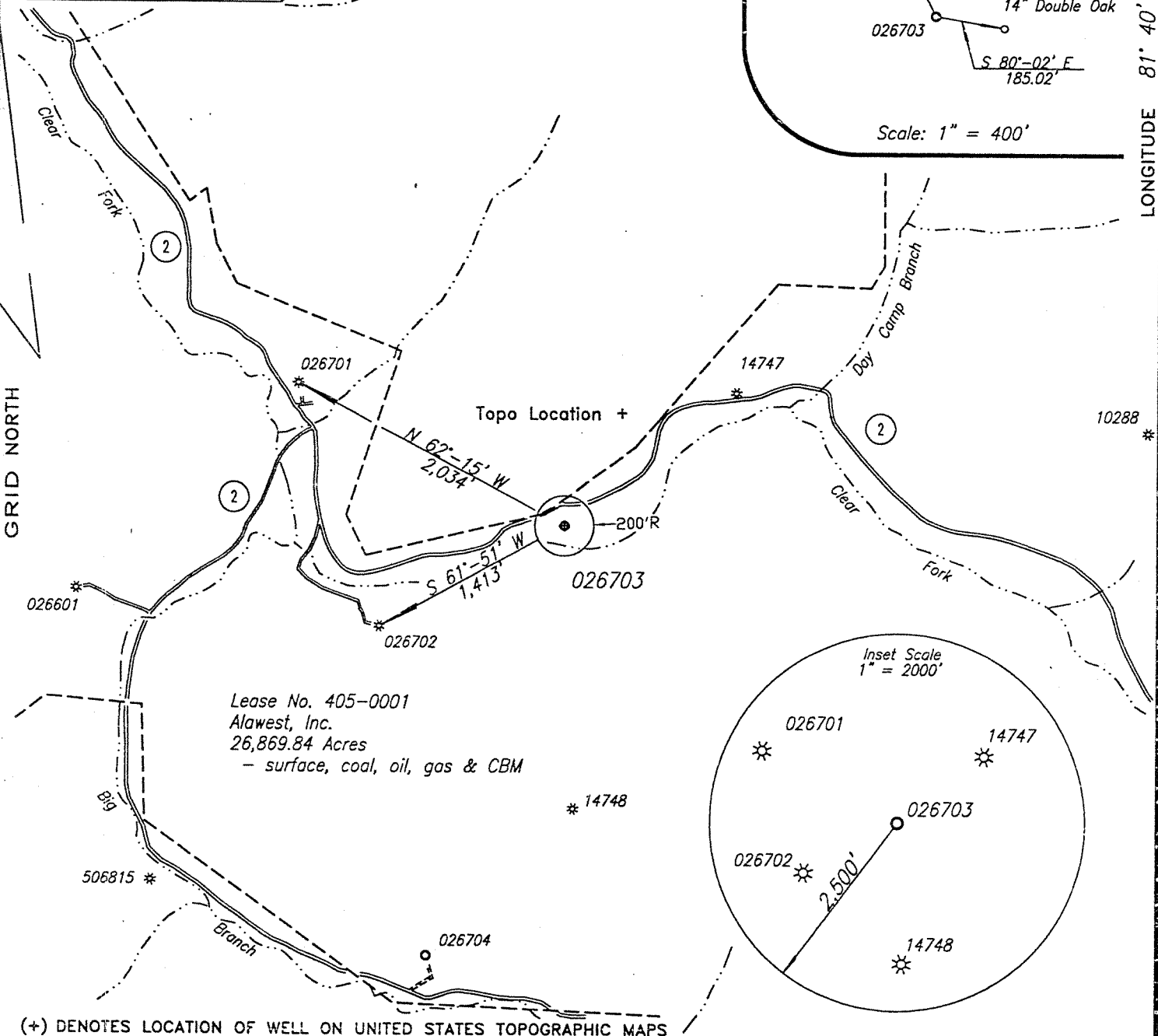

Lease No. 405-0001
Alawest, Inc.
26,869.84 Acres
- surface, coal, oil, gas & CBM

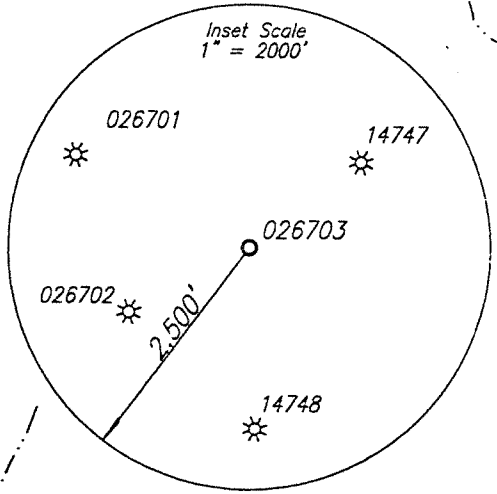

(+) DENOTES LOCATION OF WELL ON UNITED STATES TOPOGRAPHIC MAPS

FILE NO. _____
DRAWING NO. _____
SCALE 1" = 1,000'
MINIMUM DEGREE OF ACCURACY 1 : 2,500
PROVEN SOURCE OF ELEVATION NGS Sta. A 2
at Mercer County Airport

I THE UNDERSIGNED, HEREBY CERTIFY THAT THIS PLAT IS CORRECT TO THE BEST OF MY KNOWLEDGE AND BELIEF AND SHOWS ALL THE INFORMATION REQUIRED BY LAW AND THE REGULATIONS ISSUED AND PRESCRIBED BY THE DEPARTMENT OF ENVIRONMENTAL PROTECTION.
(SIGNED) Glenn F. Phillips
R.P.E. _____ L.L.S. 461

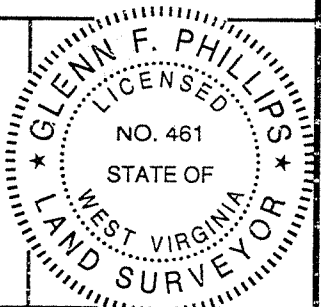

STATE OF WEST VIRGINIA
DEPARTMENT OF ENVIRONMENTAL PROTECTION
OIL AND GAS DIVISION

WELL TYPE: OIL GAS LIQUID INJECTION WASTE DISPOSAL
(IF "GAS,") PRODUCTION STORAGE DEEP SHALLOW

LOCATION: ELEVATION 1,403.37' WATERSHED Clear Fork of the Tug Fork River
DISTRICT Big Creek COUNTY McDowell
QUADRANGLE Day

SURFACE OWNER Alawest, Inc. ACREAGE 26,869.84
OIL & GAS ROYALTY OWNER Alawest, Inc. LEASE ACREAGE 26,869.84 Acres
LEASE NO. 405-0001

DATE July 12, 2007
OPERATOR'S WELL NO. 026703
API WELL NO. 47-047-02465C
STATE COUNTY PERMIT

PROPOSED WORK: DRILL CONVERT DRILL DEEPER REDRILL FRACTURE OR STIMULATE PLUG OFF OLD FORMATION PERFORATE NEW FORMATION OTHER PHYSICAL CHANGE IN WELL (SPECIFY) _____

PLUG AND ABANDON CLEAN OUT AND REPLUG

TARGET FORMATION Pennsylvanian Coals ESTIMATED DEPTH 1,125'
WELL OPERATOR Dart Oil & Gas Corporation DESIGNATED AGENT Jackie Hatfield
ADDRESS 999 Executive Park Blvd., Suite 320 Kingsport, TN 37664 ADDRESS HC 64 Box 98, Welch, WV 24801

COUNTY NAME

PERMIT

McDow

2465C