

PAUL & MARY MAYNARD / DIANA CHAFFINS - SURFACE OWNERS  
 LBR HOLDINGS LLC - COAL OWNERS  
 EQUITABLE PRODUCTION COMPANY - CBM LESSEE

7831  
 LATITUDE 37° 22' 30"

LBR HOLDINGS LLC, et al - OIL & GAS OWNERS  
 EQUITABLE PRODUCTION COMPANY - OIL & GAS LESSEE

785 LBR HOLDINGS COMPANY  
 785785

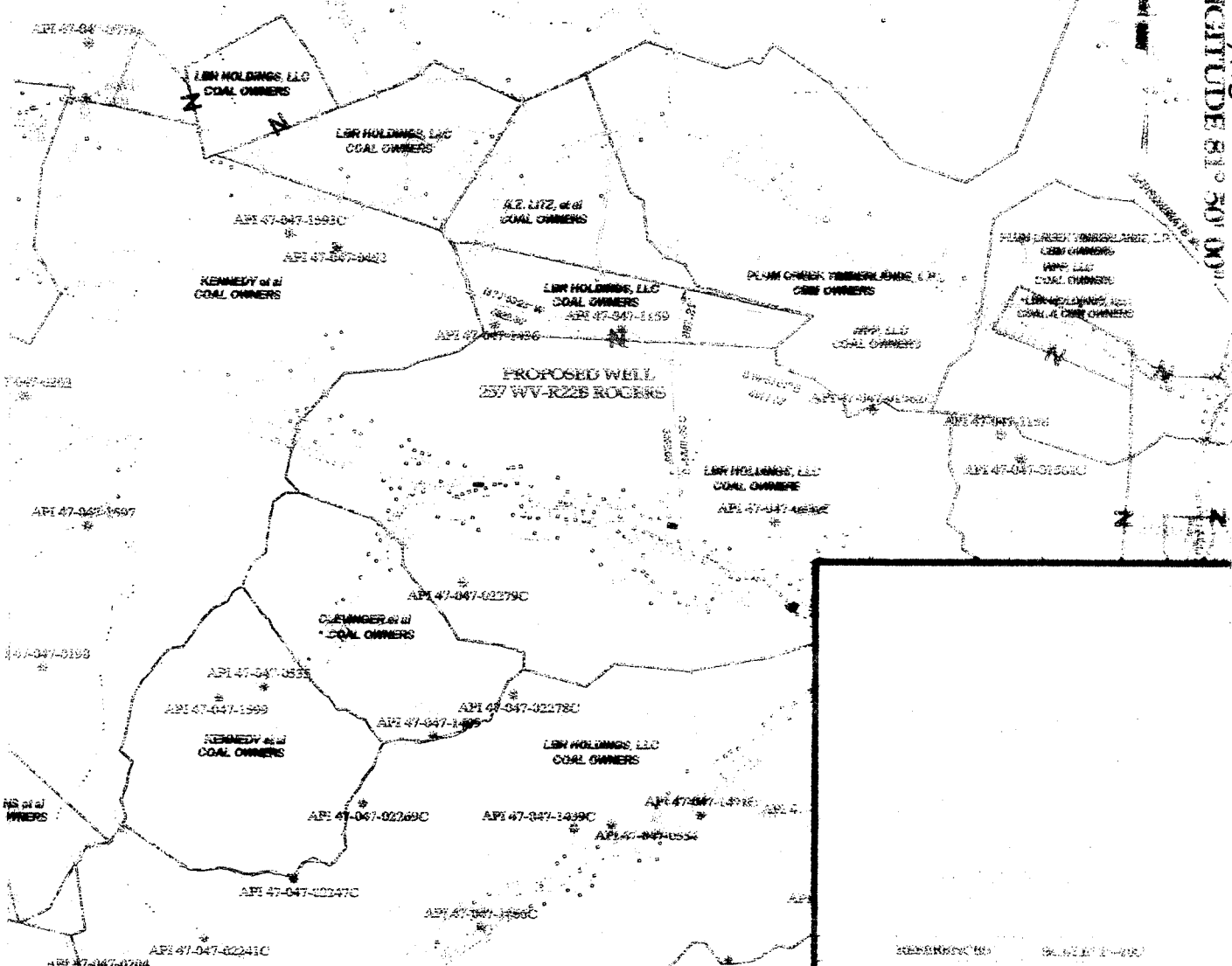

LONGITUDE 81° 50' 00"

14,793'

PROPOSED WELL  
 257 WV-R22B ROGERS

(+) DENOTES LOCATION OF WELL ON 7.5' TOPOGRAPHIC MAP  
 ALL BOUNDARY LINES ARE APPROXIMATE (NOT SURVEYED)

WELL COORDINATES  
 WV BEAR DE PLAIN  
 BEAR DE PLAIN PLAIN 2500'  
 N 122677.55  
 E 105667.09

**TEE Engineering Company, Inc.**

220 Cassero Hill Court  
 Lexington, KY 40509  
 (606) 263-5350  
 Fax (606) 263-5345



P.O. Box 215  
 Snyville, KY 41059  
 (606) 478-9024  
 Fax (606) 478-9019

**GeoMet Operating Company, Inc.**  
**Well No. 257 WV-R22B ROGERS**

FILE NO. 1883-08/2007 WELLS  
 DRAWING NO. ROGERS 257  
 SCALE: 1" = 2,000'  
 MIN. DEGREE OF ACCURACY 1:2,500  
 PROVEN SOURCE OF ELEVATION  
 GPS STATION TEC-1 (ELEV. 2406.60)

I, THE UNDERSIGNED, HEREBY CERTIFY  
 THAT THIS PLAT IS CORRECT TO THE BEST  
 OF MY KNOWLEDGE AND BELIEF AND  
 SHOWS ALL THE INFORMATION REQUIRED  
 BY LAW AND THE REGULATIONS ISSUED  
 AND PRESCRIBED BY THE  
 DEPARTMENT OF MINES.

*Don J. Blackburn*  
 (SIGNATURE)

R.P.E. \_\_\_\_\_ R.P.S. 1008

7.5'  
 LOC.



**STATE OF WEST VIRGINIA**

DEPARTMENT OF ENVIRONMENTAL PROTECTION  
**OFFICE OF OIL AND GAS**

DATE APRIL 30 2007

OPERATOR'S WELL NO. 257 WV-R22B ROGERS

API WELL NO. 47 STATE 047 COUNTY 02435-C PERMIT

WELL TYPE: OIL \_\_\_\_\_ GAS X CBM \_\_\_\_\_ LIQUID INJECTION \_\_\_\_\_ WASTE DISPOSAL \_\_\_\_\_  
 (IF "GAS") PRODUCTION STORAGE DEEP SHALLOW  
 LOCATION: ELEVATION 2,173.48' NORTHING 122857.63 EASTING 175667.05  
 DISTRICT SANDY RIVER WATER SHED BRADSHAW CREEK  
 QUADRANGLE BRADSHAW COUNTY McDOWELL

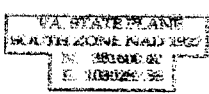

SURFACE OWNER PAUL & MARY MAYNARD / DIANA CHAFFINS ACREAGE \_\_\_\_\_  
 CBM ROYALTY OWNER LBR HOLDINGS, LLC LEASE ACREAGE 3.838 13

LEASE NO. \_\_\_\_\_ RECORDING IN PROGRESS

PROPOSED WORK: DRILL X CONVERT \_\_\_\_\_ DRILL DEEPER \_\_\_\_\_ REDRILL \_\_\_\_\_ FRACTURE OR \_\_\_\_\_  
 JUN 08 2007 STIMULATE X PLUG OFF OLD FORMATION \_\_\_\_\_ PEFORATE NEW \_\_\_\_\_  
 FORMATION \_\_\_\_\_ OTHER PHYSICAL CHANGE IN WELL (SPECIFY) \_\_\_\_\_

PLUG AND ABANDON \_\_\_\_\_ CLEAN OUT AND REPLUG \_\_\_\_\_

TARGET FORMATION NEW RIVER AND POCAHONTAS COALS ESTIMATED DEPTH 2,055'  
 WELL OPERATOR GEOMET OPERATING COMPANY, INC. DESIGNATED AGENT CT CORPORATION SYSTEM  
 ADDRESS 5336 STADIUM TRACE PARKWAY SUITE 206 ADDRESS 707 VA. STREET EAST  
 BIRMINGHAM, ALABAMA 35244 CHARLESTON, WV 25301

Mc Dow 2435C