

510'

LATITUDE 37° 25' 00"

LONGITUDE 81° 42' 30"

Coordinates for Well
Location 026602
West Virginia State Plane
South Zone, NAD27
N 145,058.80 E 1,793,703.77
Alawest, Inc.
N 43,529.89 E 107,072.15

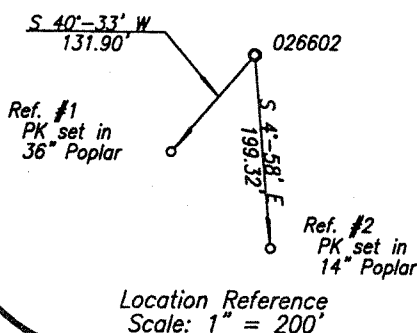

GRID NORTH

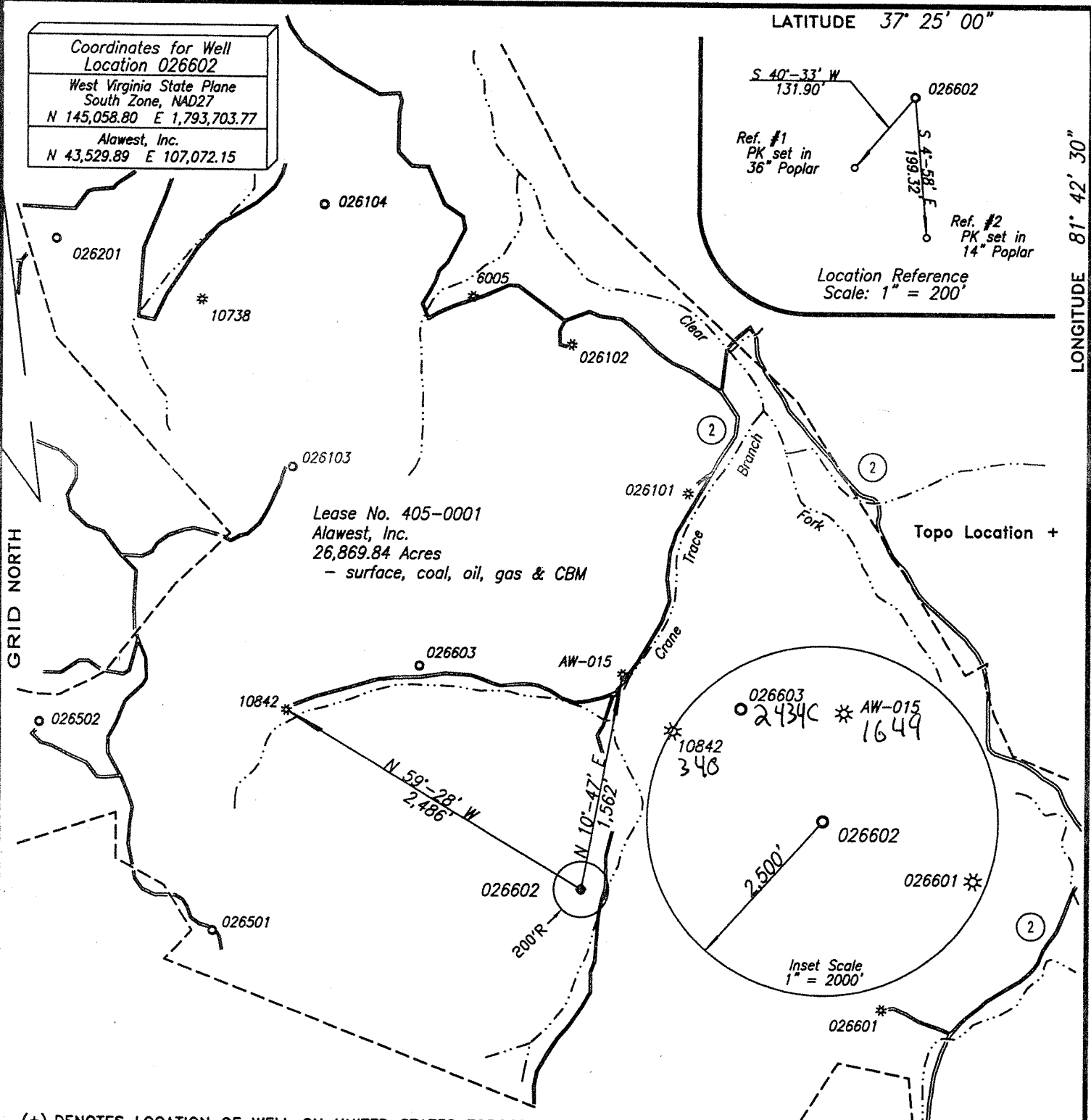

(+) DENOTES LOCATION OF WELL ON UNITED STATES TOPOGRAPHIC MAPS

FILE NO. _____
DRAWING NO. _____
SCALE 1" = 1,000'
MINIMUM DEGREE OF
ACCURACY 1 : 2,500
PROVEN SOURCE OF
ELEVATION NGS Sta. A 2
at Mercer County Airport

I THE UNDERSIGNED, HEREBY CERTIFY THAT
THIS PLAT IS CORRECT TO THE BEST OF MY
KNOWLEDGE AND BELIEF AND SHOWS ALL THE
INFORMATION REQUIRED BY LAW AND THE REGU-
LATIONS ISSUED AND PRESCRIBED BY THE DEPART-
MENT OF ENVIRONMENTAL PROTECTION.
(SIGNED) Glenn F. Phillips
R.P.E. _____ L.L.S. 461

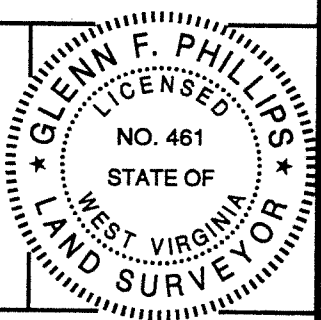

STATE OF WEST VIRGINIA
DEPARTMENT OF ENVIRONMENTAL PROTECTION
OIL AND GAS DIVISION



DATE April 20, 2007
OPERATOR'S WELL NO. 026602
API WELL NO. 47-047-02433-C
STATE COUNTY PERMIT

WELL TYPE: OIL GAS LIQUID INJECTION WASTE DISPOSAL
(IF "GAS,") PRODUCTION STORAGE DEEP SHALLOW
LOCATION: ELEVATION 1,488.04' WATERSHED Clear Fork of the Tug Fork River
DISTRICT Big Creek COUNTY McDowell
QUADRANGLE Davey
SURFACE OWNER Alawest, Inc. ACREAGE 26,869.84
OIL & GAS ROYALTY OWNER Alawest, Inc. LEASE ACREAGE 26,869.84 Acres
LEASE NO. 405-0001
PROPOSED WORK: DRILL CONVERT DRILL DEEPER REDRILL FRACTURE OR
STIMULATE PLUG OFF OLD FORMATION PERFORATE NEW
FORMATION OTHER PHYSICAL CHANGE IN WELL (SPECIFY) _____

PLUG AND ABANDON CLEAN OUT AND REPLUG
TARGET FORMATION Pennsylvanian Coals ESTIMATED DEPTH 1,280'
WELL OPERATOR Dart Oil & Gas Corporation DESIGNATED AGENT Jackie Hatfield
ADDRESS 999 Executive Park Blvd., Suite 320 ADDRESS HC 64 Box 98, Welch, WV 24801
Kingsport, TN 37664

COUNTY NAME McDowell
PERMIT 2433 C