

4,380'

LATITUDE 37° 25' 00"

2,860'
LONGITUDE 81° 42' 30"

Location Reference
Scale: 1" = 200'

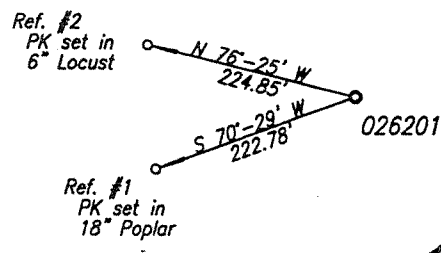

* 10555

Lease No. 405-0001
Alawest, Inc.
26,869.84 Acres
- surface, coal, oil, gas & CBM

Coordinates for Well Location 026201
West Virginia State Plane South Zone, NAD27
N 149,684.90 E 1,789,874.22
Alawest, Inc.
N 48,023.97 E 103,297.78

+ Topo Location

GRID NORTH

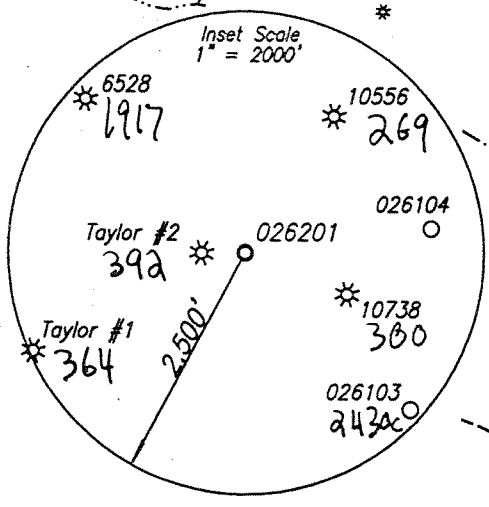
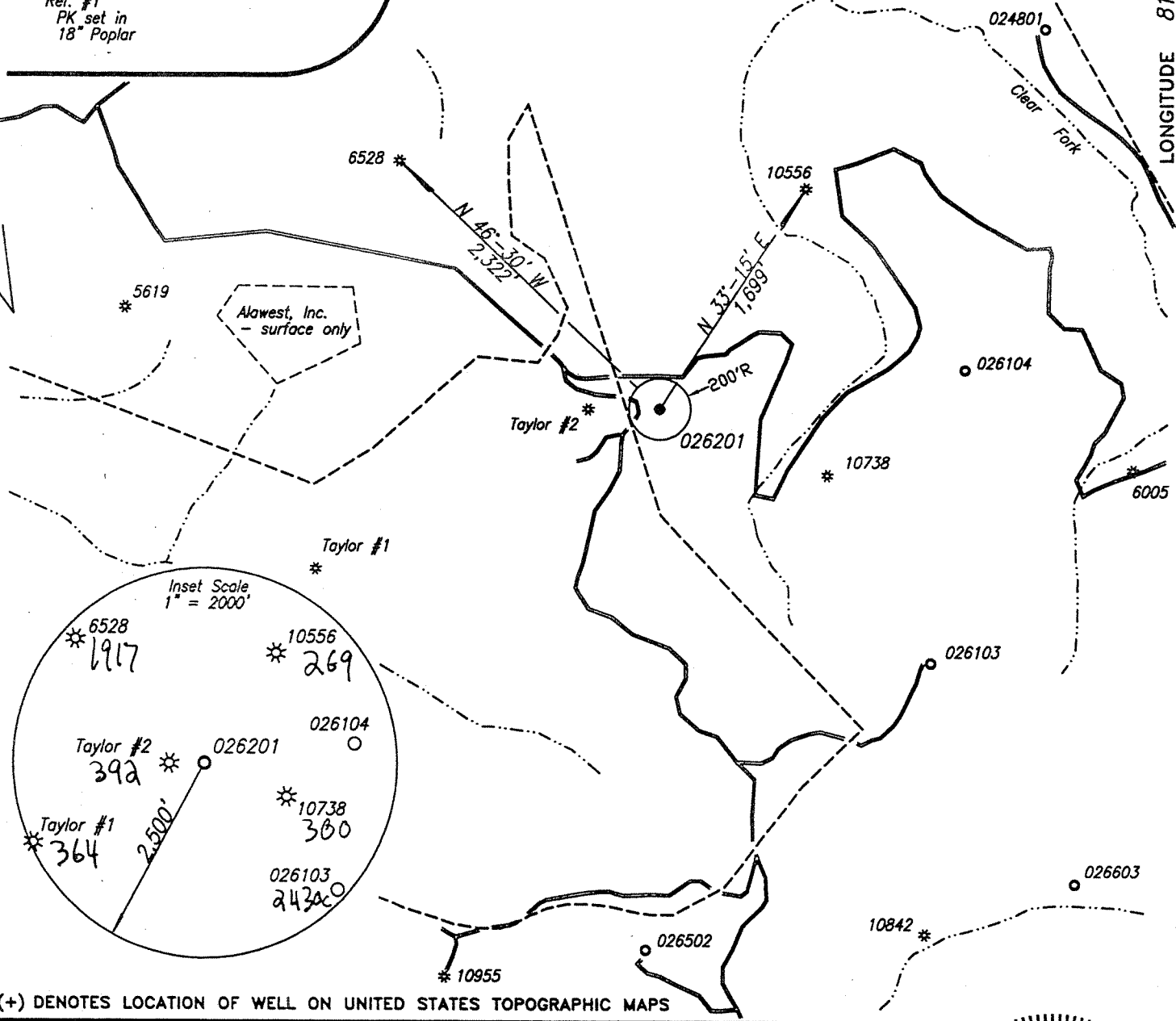

(+) DENOTES LOCATION OF WELL ON UNITED STATES TOPOGRAPHIC MAPS

FILE NO. _____
DRAWING NO. _____
SCALE 1" = 1,000'
MINIMUM DEGREE OF ACCURACY 1 : 2,500
PROVEN SOURCE OF ELEVATION NGS Sta. A 2
at Mercer County Airport

I THE UNDERSIGNED, HEREBY CERTIFY THAT THIS PLAT IS CORRECT TO THE BEST OF MY KNOWLEDGE AND BELIEF AND SHOWS ALL THE INFORMATION REQUIRED BY LAW AND THE REGULATIONS ISSUED AND PRESCRIBED BY THE DEPARTMENT OF ENVIRONMENTAL PROTECTION.
(SIGNED) Glenn F. Phillips
R.P.E. _____ L.L.S. 461

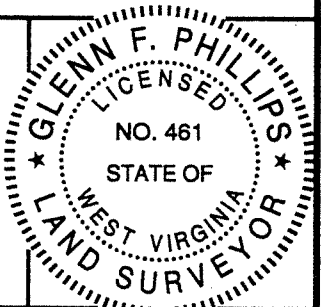

STATE OF WEST VIRGINIA
DEPARTMENT OF ENVIRONMENTAL PROTECTION
OIL AND GAS DIVISION

DATE April 20, 2007
OPERATOR'S WELL NO. 026201
API WELL NO. _____

WELL TYPE: OIL CBM GAS X LIQUID INJECTION _____ WASTE DISPOSAL _____
(IF "GAS,") PRODUCTION _____ STORAGE _____ DEEP _____ SHALLOW X

LOCATION: ELEVATION 2,133.39' WATERSHED Clear Fork of the Tug Fork River
DISTRICT Big Creek COUNTY McDowell
QUADRANGLE Davy

SURFACE OWNER Alawest, Inc. ACREAGE 26,869.84
OIL & GAS ROYALTY OWNER Alawest, Inc. LEASE ACREAGE 26,869.84 Acres
LEASE NO. 405-0001

PROPOSED WORK: DRILL X CONVERT _____ DRILL DEEPER _____ REDRILL _____ FRACTURE OR STIMULATE X PLUG OFF OLD FORMATION _____ PERFORATE NEW FORMATION _____ OTHER PHYSICAL CHANGE IN WELL (SPECIFY) _____

MAY 25 2007

PLUG AND ABANDON _____ CLEAN OUT AND REPLUG _____
TARGET FORMATION Pennsylvanian Coals ESTIMATED DEPTH 1,975'
WELL OPERATOR Dart Oil & Gas Corporation DESIGNATED AGENT Jackie Hatfield
ADDRESS 999 Executive Park Blvd., Suite 320 ADDRESS HC 64 Box 98, Welch, WV 24801
Kingsport, TN 37664

COUNTY NAME
McDow
PERMIT
2431 C