

Coordinates for Well Location 026103
 West Virginia State Plane
 South Zone, NAD27
 N 148,063.77 E 1,791,602.28
 Alawest, Inc.
 N 46,414.79 E 105,037.29

LATITUDE 37° 25' 00"

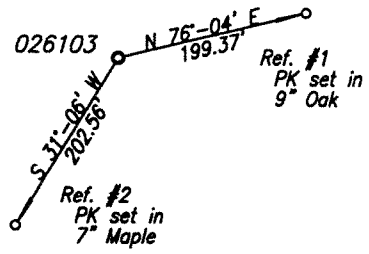

Location Reference
 Scale: 1" = 200'

+ Topo Location

LONGITUDE 81° 42' 30"
 4,480'

GRID NORTH

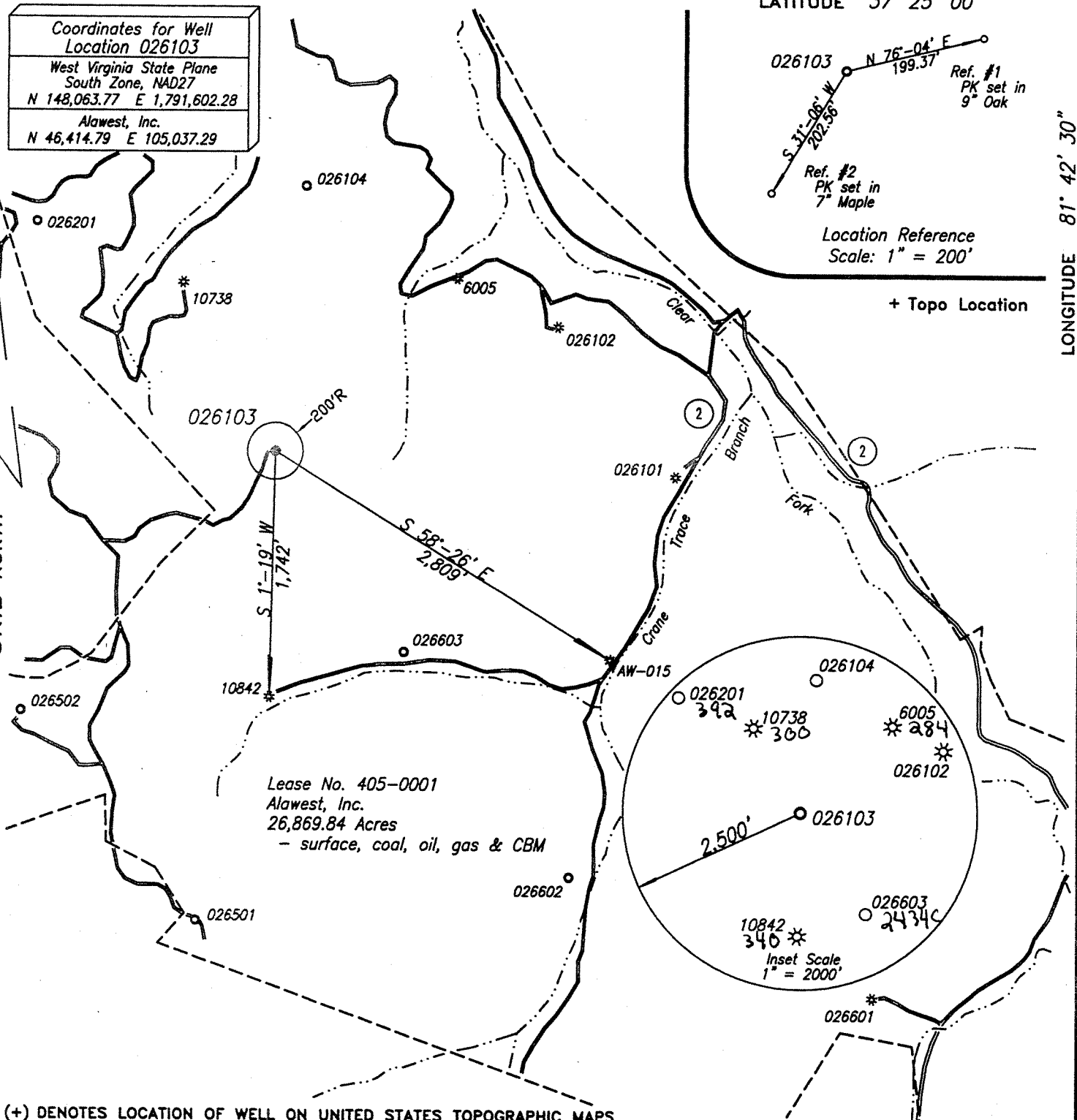

(+) DENOTES LOCATION OF WELL ON UNITED STATES TOPOGRAPHIC MAPS

FILE NO. _____
 DRAWING NO. _____
 SCALE 1" = 1,000'
 MINIMUM DEGREE OF ACCURACY 1 : 2,500
 PROVEN SOURCE OF ELEVATION NGS Sta. A 2
 at Mercer County Airport

I THE UNDERSIGNED, HEREBY CERTIFY THAT THIS PLAT IS CORRECT TO THE BEST OF MY KNOWLEDGE AND BELIEF AND SHOWS ALL THE INFORMATION REQUIRED BY LAW AND THE REGULATIONS ISSUED AND PRESCRIBED BY THE DEPARTMENT OF ENVIRONMENTAL PROTECTION.
 (SIGNED) Glenn F. Phillips
 R.P.E. _____ L.L.S. 461

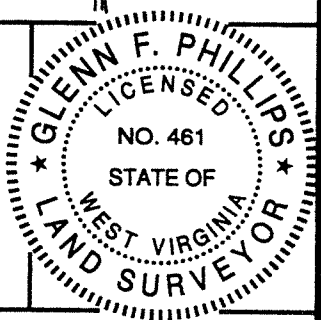

STATE OF WEST VIRGINIA
 DEPARTMENT OF ENVIRONMENTAL PROTECTION
 OIL AND GAS DIVISION



DATE April 20, 2007
 OPERATOR'S WELL NO. 026103
 API WELL NO. 47-047-02430-C
 STATE COUNTY PERMIT

WELL TYPE: OIL GAS LIQUID INJECTION WASTE DISPOSAL
 (IF "GAS,") PRODUCTION STORAGE DEEP SHALLOW
 LOCATION: ELEVATION 2,297.15' WATERSHED Clear Fork of the Tug Fork River
 DISTRICT Big Creek COUNTY McDowell
 QUADRANGLE Davy
 SURFACE OWNER Alawest, Inc. ACREAGE 26,869.84
 OIL & GAS ROYALTY OWNER Alawest, Inc. LEASE ACREAGE 26,869.84 Acres
 LEASE NO. 405-0001

PROPOSED WORK: DRILL CONVERT DRILL DEEPER REDRILL FRACTURE OR STIMULATE PLUG OFF OLD FORMATION PERFORATE NEW FORMATION OTHER PHYSICAL CHANGE IN WELL (SPECIFY) _____

PLUG AND ABANDON CLEAN OUT AND REPLUG
 TARGET FORMATION Pennsylvanian Coals ESTIMATED DEPTH 2,118'
 WELL OPERATOR Dart Oil & Gas Corporation DESIGNATED AGENT Jackie Hatfield
 ADDRESS 999 Executive Park Blvd., Suite 320 ADDRESS HC 64 Box 98, Welch, WV 24801
 Kingsport, TN 37664

COUNTY NAME McDow
 PERMIT 2430C

MAY 25 2007