

1,990'

LATITUDE 37° 25' 00"

+ Topo Location

435'

LONGITUDE 81° 42' 30"

Location Reference  
Scale: 1" = 200'

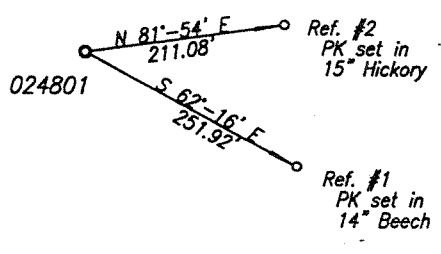

Coordinates for Well Location 024801	
West Virginia State Plane South Zone, NAD27	
N 152,099.03	E 1,792,283.49
Alawest, Inc.	
N 50,455.11	E 105,690.37

GRID NORTH

Lease No. 405-0001  
Alawest, Inc.  
26,869.84 Acres  
- surface, coal, oil, gas & CBM

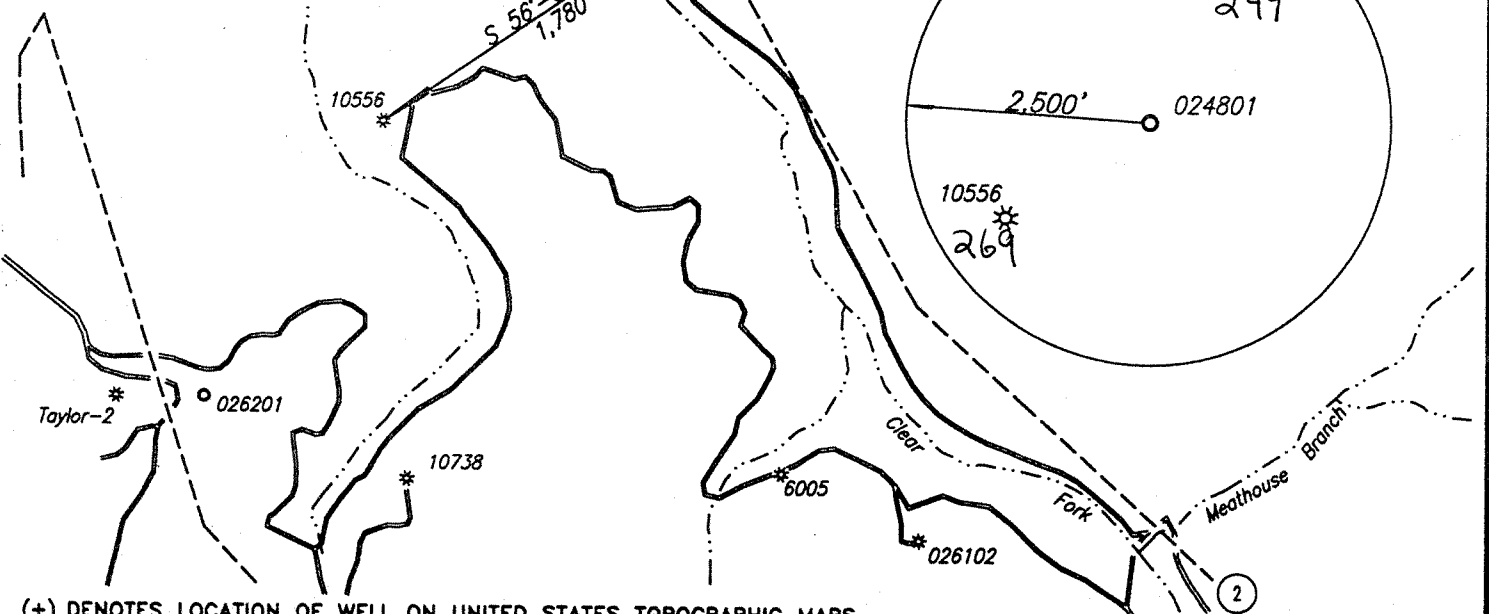

(+) DENOTES LOCATION OF WELL ON UNITED STATES TOPOGRAPHIC MAPS

FILE NO. \_\_\_\_\_  
DRAWING NO. \_\_\_\_\_  
SCALE 1" = 1,000'  
MINIMUM DEGREE OF ACCURACY 1 : 2,500  
PROVEN SOURCE OF ELEVATION NGS Sta. A 2  
at Mercer County Airport

I THE UNDERSIGNED, HEREBY CERTIFY THAT THIS PLAT IS CORRECT TO THE BEST OF MY KNOWLEDGE AND BELIEF AND SHOWS ALL THE INFORMATION REQUIRED BY LAW AND THE REGULATIONS ISSUED AND PRESCRIBED BY THE DEPARTMENT OF ENVIRONMENTAL PROTECTION.  
(SIGNED) Glenn F. Phillips  
R.P.E. \_\_\_\_\_ L.L.S. 461

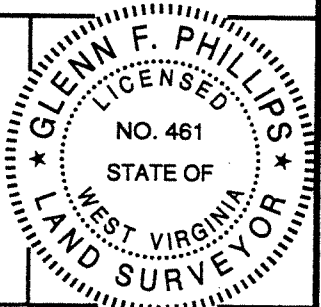

STATE OF WEST VIRGINIA  
DEPARTMENT OF ENVIRONMENTAL PROTECTION  
OIL AND GAS DIVISION



DATE April 20, 2007  
OPERATOR'S WELL NO. 024801  
API WELL NO. \_\_\_\_\_

WELL TYPE: OIL \_\_\_\_\_ GAS  LIQUID INJECTION \_\_\_\_\_ WASTE DISPOSAL \_\_\_\_\_  
(IF "GAS,") PRODUCTION \_\_\_\_\_ STORAGE \_\_\_\_\_ DEEP \_\_\_\_\_ SHALLOW

LOCATION: ELEVATION 1,334.02' WATERSHED Clear Fork of the Tug Fork River  
DISTRICT Big Creek COUNTY McDowell

SURFACE OWNER Alawest, Inc. ACREAGE 26,869.84  
OIL & GAS ROYALTY OWNER Alawest, Inc. LEASE ACREAGE 26,869.84 Acres  
LEASE NO. 405-0001

PROPOSED WORK: DRILL  CONVERT \_\_\_\_\_ DRILL DEEPER \_\_\_\_\_ REDRILL \_\_\_\_\_ FRACTURE OR STIMULATE  PLUG OFF OLD FORMATION \_\_\_\_\_ PERFORATE NEW FORMATION \_\_\_\_\_ OTHER PHYSICAL CHANGE IN WELL (SPECIFY) \_\_\_\_\_

MAY 25 2007

PLUG AND ABANDON \_\_\_\_\_ CLEAN OUT AND REPLUG \_\_\_\_\_  
TARGET FORMATION Pennsylvanian Coals ESTIMATED DEPTH 1,170'  
WELL OPERATOR Dart Oil & Gas Corporation DESIGNATED AGENT Jackie Hatfield  
ADDRESS 999 Executive Park Blvd., Suite 320 Kingsport, TN 37664 ADDRESS HC 64 Box 98, Welch, WV 24801

COUNTY NAME  
McDow  
PERMIT  
24801