

BEARING AND DISTANCE TO OTHER WELLS WITHIN 2500'
047-02142(MC87) S 3°16'53" E 1523.15'

PROPOSED WELL
CBM-MC91

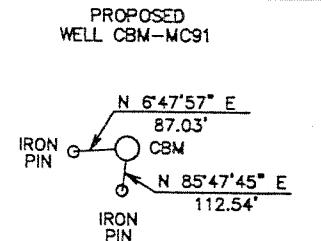

COORDINATES	LATITUDE
N 100,568.42	37.27393244
E 1,789,602.92	
LONGITUDE	
81.723012791	
WV SOUTH NAD 27	
A S 65°22'11" W 8584.31'	
B S 3°27'58" E 4838.19'	
C N 81°12'39" W 8191.98'	

NOTE: PROPERTY LINES SHOWN ON THIS PLAT WERE TAKEN FROM MAPS PROVIDED BY CNX LAND RESOURCES AND WERE NOT SURVEYED

COORDINATES FOR THE EXISTING WELLS WERE TAKEN FROM THE OFFICE OF OIL AND GAS RECORDS

REFERENCES: NO SCALE

NO KNOWN WATER WELLS WITHIN 1000'

FILE NO. _____
DRAWING NO. _____
SCALE 1" = 2000'
MINIMUM DEGREE OF ACCURACY 1 : 2,500
PROVEN SOURCE OF ELEVATION SURVEYED

I THE UNDERSIGNED, HEREBY CERTIFY THAT THIS PLAT IS CORRECT TO THE BEST OF MY KNOWLEDGE AND BELIEF AND SHOWS ALL THE INFORMATION REQUIRED BY LAW AND THE REGULATIONS ISSUED AND PRESCRIBED BY THE DEPARTMENT OF MINES.

(SIGNED) Danny R. Price
R.P.E. _____ L.L.S. _____

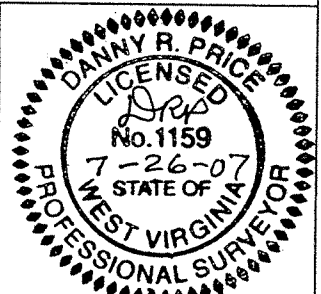

(+) DENOTES LOCATION OF WELL ON UNITED STATES TOPOGRAPHIC MAPS
FORM IV-6
(8-78)



DATE JULY 26, 2007
OPERATOR'S WELL NO. CBM-MC91
API WELL NO. 47-047-02410C
STATE COUNTY PERMIT

Division of Environmental Protection
Office of Oil & Gas

WELL TYPE: OIL ___ GAS X LIQUID INJECTION ___ WASTE DISPOSAL ___
IF "GAS": PRODUCTION X STORAGE ___ DEEP ___ SHALLOW X
LOCATION: ELEVATION 2284.28' WATER SHED WAR CREEK, DRY FORK CREEK OF THE TUG RIVER
DISTRICT BIG CREEK COUNTY MCDOWELL
QUADRANGLE WAR
SURFACE OWNER BERWIND LAND COMPANY ACREAGE 718.40
OIL & GAS ROYALTY OWNER BERWIND LAND COMPANY LEASE ACREAGE 31,425.18
LEASE NO. 490001
PROPOSED WORK: DRILL X CONVERT ___ DRILL DEEPER ___ REDRILL ___ FRACTURE OR STIMULATE X PLUG OFF OLD FORMATION ___ PERFORATE NEW FORMATION ___ OTHER PHYSICAL CHANGE IN WELL (SPECIFY) _____

PLUG AND ABANDON ___ CLEAN OUT AND REPLUG ___
TARGET FORMATION POCAHONTAS/NEW RIVER ESTIMATED DEPTH 1959' **JAN 25 2008**
WELL OPERATOR CNX GAS COMPANY LLC DESIGNATED AGENT JOHN H. JOHNSTON
ADDRESS 2481 JOHN NASH BLVD. BLUEFIELD, WV 24701 ADDRESS BANK ONE CENTER, 7TH FLOOR P.O. BOX 1588 CHARLESTON WV 25326-1588

McDowell 2410 C