

(+) DENOTES LOCATION OF WELL ON 7.5' TOPOGRAPHIC MAP  
 ALL BOUNDARY LINES ARE APPROXIMATE (NOT SURVEYED)

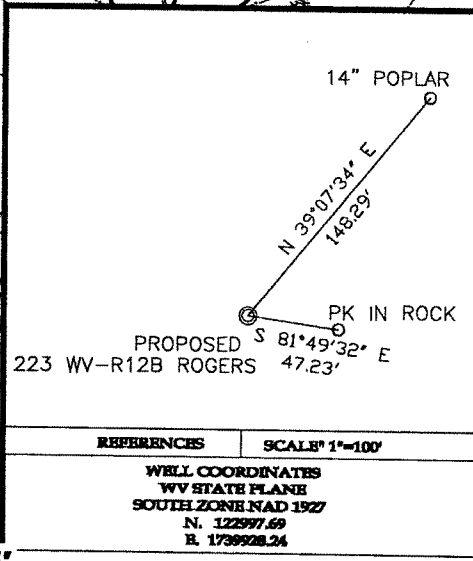

REFERENCES SCALE 1"=100'  
 WELL COORDINATES  
 WV STATE PLANE  
 SOUTH ZONE NAD 1927  
 N. 122997.69  
 E. 1739928.24

7.5'  
 LOC.

**TEE Engineering Company, Inc.**  
 520 Culture Hill Court  
 Lexington, KY 40509  
 (859) 263-5330  
 Fax (859) 263-5345

**GeoMet Operating Company, Inc.**  
**Well No. 323 WV-R12B ROGERS**

FILE NO. 1883-08/2007 WELLS  
 DRAWING NO. ROGERS 323  
 SCALE: 1" = 2,000'  
 MIN. DEGREE OF ACCURACY 1 : 2,500  
 PROVEN SOURCE OF ELEVATION  
 GPS STATION TEC-1 (ELEV. 2406.60)

I, THE UNDERSIGNED, HEREBY CERTIFY THAT THIS PLAT IS CORRECT TO THE BEST OF MY KNOWLEDGE AND BELIEF AND SHOWS ALL THE INFORMATION REQUIRED BY LAW AND THE REGULATIONS ISSUED AND PRESCRIBED BY THE DEPARTMENT OF MINES.

*Don F. Blackburn*  
 (SIGNATURE)

R.P.E. \_\_\_\_\_ R.P.S. 1008

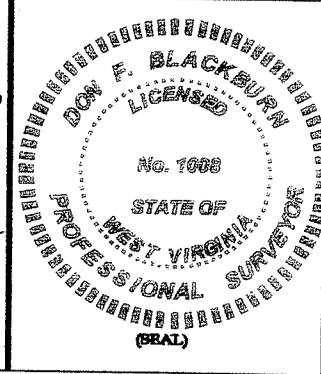

**STATE OF WEST VIRGINIA**  
 DEPARTMENT OF ENVIRONMENTAL PROTECTION  
 OFFICE OF OIL AND GAS

DATE MAY 14, 2007  
 OPERATOR'S WELL NO. 323 WV-R12B ROGERS

WELL NO. 47 - 047 - 02395-C  
 NO. STATE COUNTY PERMIT

WELL TYPE: OIL  GAS  CBM  LIQUID INJECTION  WASTE DISPOSAL   
 (IF "GAS") PRODUCTION STORAGE DRRP SHALLOW

LOCATION: ELEVATION 2,035.78' NORTHING 122997.69 EASTING 1739928.24

DISTRICT SANDY RIVER WATER SHED SLAUNCH FORK OF PANTHER CREEK  
 QUADRANGLE PATTERSON COUNTY McDOWELL

SURFACE OWNER VAN L. & CONNIE DAVIS ACREAGE \_\_\_\_\_  
 CBM ROYALTY OWNER LBR HOLDINGS, LLC LEASE ACREAGE \_\_\_\_\_  
 LEASE NO. RECORDING IN PROGRESS

PROPOSED WORK: DRILL  CONVERT  DRILL DRRP  REDRILL  FRACTURE OR  
 STIMULATE  PLUG OFF OLD FORMATION  PERFORATE NEW   
 FORMATION  OTHER PHYSICAL CHANGE IN WELL (SPECIFY) \_\_\_\_\_

PLUG AND ABANDON \_\_\_\_\_ CLEAN OUT AND REPLUG \_\_\_\_\_

TARGET FORMATION NEW RIVER AND POCAHONTAS COALS ESTIMATED DEPTH 2,155'  
 WELL OPERATOR GEOMET OPERATING COMPANY, INC. DESIGNATED AGENT CT CORPORATION SYSTEM  
 ADDRESS 5336 STADIUM TRACE PARKWAY SUITE 206 ADDRESS 707 VA. STREET EAST  
BIRMINGHAM, ALABAMA 35244 CHARLESTON, WV 25301

Mc Dow 2395-C