

5557

WEDDLE & CARL KENNEDY / RHODA PAYNE & RUTH KENNEDY - SURFACE OWNERS - LATITUDE 37° 20' 00"
LBR HOLDINGS LLC - COAL OWNERS
EQUITABLE PRODUCTION COMPANY - CBM LESSEE

LBR HOLDINGS LLC, et al - OIL & GAS OWNERS
EQUITABLE PRODUCTION COMPANY - OIL & GAS LESSEE

7.5' LOC.

LONGITUDE 81° 47' 30"

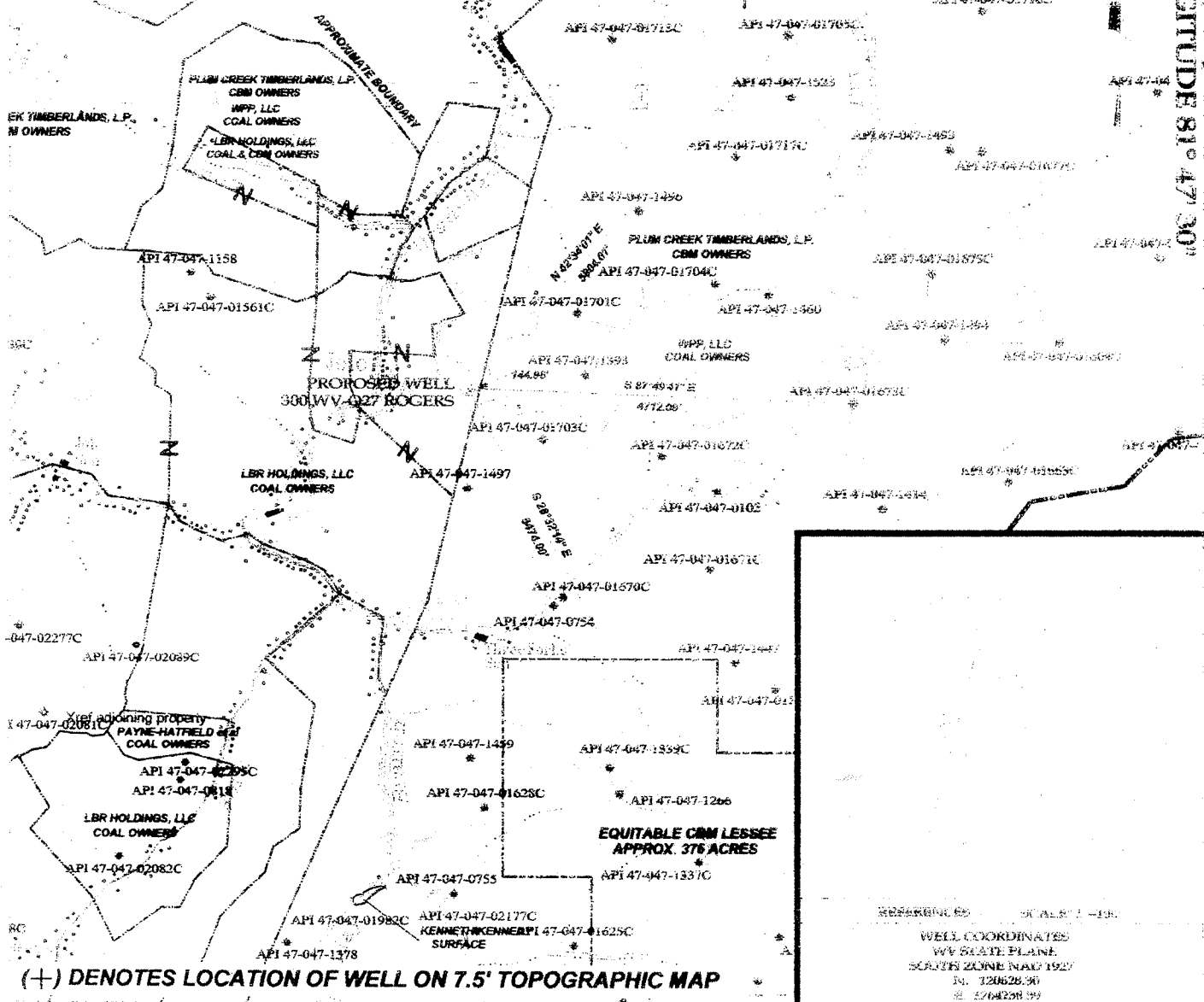

(+) DENOTES LOCATION OF WELL ON 7.5' TOPOGRAPHIC MAP

TEE Engineering Company, Inc.

320 Cutters Hill Court
Lexington, KY 40509
(859) 263-3350
Fax (859) 263-3345



P.O. Box 219
Staoville, KY 41659
(606) 478-9024
Fax (606) 478-9019

GeoMet Operating Company, Inc.
Well No. 300 WV-Q27 ROGERS

FILE NO. 1883-08/2007 WELLS
DRAWING NO. ROGERS 300
SCALE: 1" = 2,000'
MIN. DEGREE OF ACCURACY 1:2,500
PROVEN SOURCE OF ELEVATION
GPS STATION TEC-1 (ELEV. 2406.60)

I, THE UNDERSIGNED, HEREBY CERTIFY THAT THIS PLAN IS CORRECT TO THE BEST OF MY KNOWLEDGE AND BELIEF AND SHOWS ALL THE INFORMATION REQUIRED BY LAW AND THE REGULATIONS ISSUED AND PRESCRIBED BY THE DEPARTMENT OF MINES.

Don J. Blackburn
(SIGNATURE)

R.P.E. R.P.S. 1008

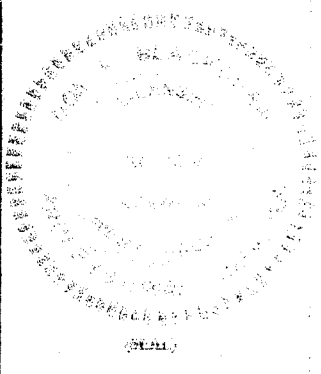

STATE OF WEST VIRGINIA
DEPARTMENT OF ENVIRONMENTAL PROTECTION
OFFICE OF OIL AND GAS

DATE MARCH 28 2007
OPERATOR'S WELL NO. 300 WV-Q27 ROGERS

API WELLS NO. 47 STATE 047 COUNTY 02394C PERMIT

WELL TYPE: OIL GAS X CBM LIQUID INJECTION WASTE DISPOSAL
(IF "GAS") PRODUCTION STORAGE DEEP SHALLOW
LOCATION: ELEVATION 1,702.96' NORTHING 120628.30 EASTING 1764238.39
DISTRICT SANDY RIVER WATER SHED BRADSHAW CREEK
QUADRANGLE BRADSHAW COUNTY McDOWELL

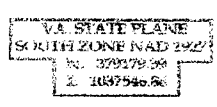

SURFACE OWNER WEDDLE & CARL KENNEDY / RHODA PAYNE & RUTH KENNEDY ACREAGE
CBM ROYALTY OWNER LBR HOLDINGS, LLC LEASE ACREAGE 3,836.13

PROPOSED WORK: DRILL X CONVERT DRILL DEEPER REDRILL FRACTURE OR
STIMULATE X PLUG OFF OLD FORMATION PERFORATE NEW
FORMATION OTHER PHYSICAL CHANGE IN WELL (SPECIFY)

JUN 08 2007

PLUG AND ABANDON CLEAN OUT AND REPLUG
TARGET FORMATION NEW RIVER AND POCAHONTAS COALS ESTIMATED DEPTH 1,555'
WELL OPERATOR GEOMET OPERATING COMPANY, INC. DESIGNATED AGENT CT CORPORATION SYSTEM
ADDRESS 5336 STADIUM TRACE PARKWAY SUITE 206 ADDRESS 707 VA. STREET EAST
BIRMINGHAM, ALABAMA 35244 CHARLESTON, WV 25301

McDow 2394C