

(+) DENOTES LOCATION OF WELL ON 7.5' TOPOGRAPHIC MAP
 ALL BOUNDARY LINES ARE APPROXIMATE (NOT SURVEYED)

15" BLACK OAK
 PROPOSED 235 WVQ24 ROGERS
 TRIPLE BLACK OAK

REFERENCES	SCALE 1"=100'
WELL COORDINATES WV STATE PLANE SOUTH ZONE NAD 1927 N. 120910.04 E. 1759921.67	

TEE Engineering Company, Inc.
 320 Cutlers Hill Court
 Lexington, KY 40509
 (859) 263-5350
 Fax (859) 263-5345

GeoMet Operating Company, Inc.
 Well No. 235 WV-Q24 ROGERS

FILE NO. 1883-08/2007 WELLS
 DRAWING NO. ROGERS 235
 SCALE: 1" = 2,000'
 MIN. DEGREE OF ACCURACY 1:2,500
 PROVEN SOURCE OF ELEVATION
 GPS STATION TEC-1 (ELEV. 2406.60)

I, THE UNDERSIGNED, HEREBY CERTIFY THAT THIS PLAT IS CORRECT TO THE BEST OF MY KNOWLEDGE AND BELIEF AND SHOWS ALL THE INFORMATION REQUIRED BY LAW AND THE REGULATIONS ISSUED AND PRESCRIBED BY THE DEPARTMENT OF MINES.

Don F. Blackburn
 (SIGNATURE)

R.P.E. _____ R.P.S. 1008

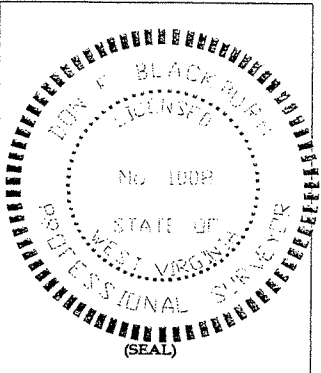

STATE OF WEST VIRGINIA
 DEPARTMENT OF ENVIRONMENTAL PROTECTION
 OFFICE OF OIL AND GAS

DATE AUGUST 23, 2007
 OPERATOR'S WELL NO. 235 WV-Q24 ROGERS

API WELL NO. 47 - 047 - 02390
 NO. STATE COUNTY PERMIT

WELL TYPE: OIL GAS CBM LIQUID INJECTION WASTE DISPOSAL
 (IF "GAS") PRODUCTION STORAGE DEEP SHALLOW

LOCATION: ELEVATION 2,073.33' NORTHING 120910.04 EASTING 1759921.67
 DISTRICT SANDY RIVER WATER SHED BRADSHAW CREEK
 QUADRANGLE BRADSHAW COUNTY McDOWELL

SURFACE OWNER BOARD OF EDUCATION OF McDOWELL COUNTY, CLARENCE & IDA BEAVERS ACREAGE _____
 CBM ROYALTY OWNER LBR HOLDINGS, LLC LEASE ACREAGE _____
 LEASE NO. _____ RECORDING IN PROGRESS _____

PROPOSED WORK: DRILL CONVERT DRILL DEEPER REDRILL FRACTURE OR
 STIMULATE PLUG OFF OLD FORMATION PEFORATE NEW
 FORMATION OTHER PHYSICAL CHANGE IN WELL (SPECIFY) _____

PLUG AND ABANDON _____ CLEAN OUT AND REPLUG _____

TARGET FORMATION NEW RIVER AND POCAHONTAS COALS ESTIMATED DEPTH 1,945'
 WELL OPERATOR GEOMET OPERATING COMPANY, INC. DESIGNATED AGENT CT CORPORATION SYSTEM
 ADDRESS 5336 STADIUM TRACE PARKWAY SUITE 206 ADDRESS 707 VA. STREET EAST
BIRMINGHAM, ALABAMA 35244 CHARLESTON, WV 25301

VA. STATE PLANE SOUTH ZONE NAD 1927
 N. 379574.60
 E. 1033239.44

AUG 31 2007

McDow 2390 Rev.

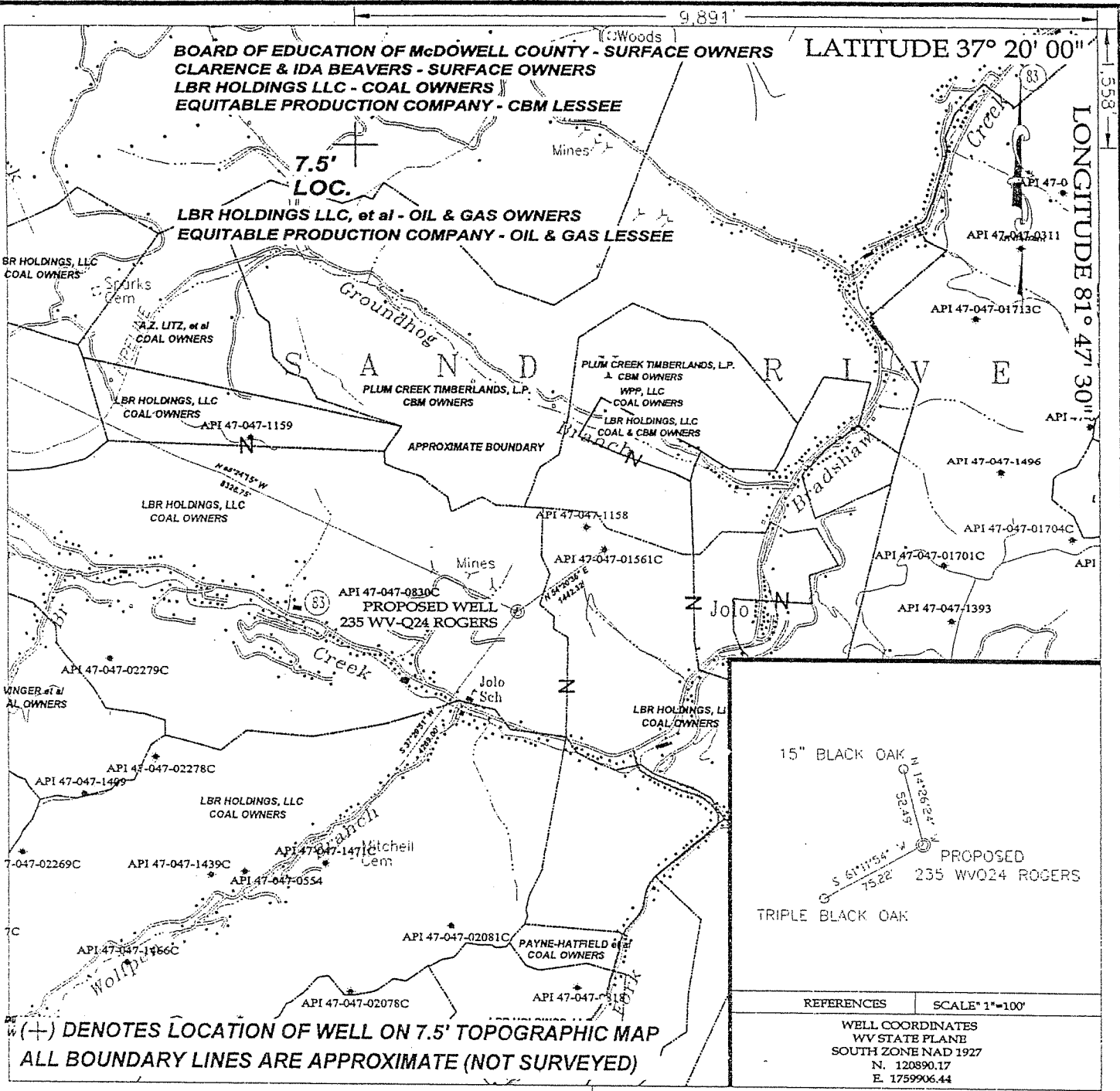

(+) DENOTES LOCATION OF WELL ON 7.5' TOPOGRAPHIC MAP
ALL BOUNDARY LINES ARE APPROXIMATE (NOT SURVEYED)

TEE Engineering Company, Inc.
320 Cutlers Hill Court
Lexington, KY 40509
(859) 263-5350
Fax (859) 263-5345



P.O. Box 219
Staunton, KY 41659
(606) 478-9024
Fax (606) 478-9019

GeoMet Operating Company, Inc.
Well No. 235 WV-Q24 ROGERS

FILE NO. 1883-08/2007 WELLS
DRAWING NO. ROGERS 235
SCALE: 1" = 2,000'
MIN. DEGREE OF ACCURACY 1:2,500
PROVEN SOURCE OF ELEVATION
GPS STATION TEC-1 (ELEV. 2406.60)

I, THE UNDERSIGNED, HEREBY CERTIFY THAT THIS PLAT IS CORRECT TO THE BEST OF MY KNOWLEDGE AND BELIEF AND SHOWS ALL THE INFORMATION REQUIRED BY LAW AND THE REGULATIONS ISSUED AND PRESCRIBED BY THE DEPARTMENT OF MINES.

(SIGNATURE)



R.P.E. _____ R.P.S. 1008

STATE OF WEST VIRGINIA
DEPARTMENT OF ENVIRONMENTAL PROTECTION
OFFICE OF OIL AND GAS

DATE MARCH 8, 2007
OPERATOR'S WELL NO. 235 WV-Q24 ROGERS
API WELL NO. 47 - 047 - 2390C
STATE COUNTY PERMIT

WELL TYPE: OIL GAS X CBM LIQUID INJECTION _____ WASTE DISPOSAL _____
(IF "GAS") PRODUCTION X STORAGE _____ DEEP _____ SHALLOW _____

LOCATION: ELEVATION 2,069.13' NORTHING 120890.17 EASTING 1759906.44
DISTRICT SANDY RIVER WATER SHED BRADSHAW CREEK
QUADRANGLE BRADSHAW COUNTY McDOWELL

SURFACE OWNER BOARD OF EDUCATION OF McDOWELL COUNTY, CLARENCE & IDA BEAVERS ACREAGE _____
CBM ROYALTY OWNER LBR HOLDINGS, LLC LEASE ACREAGE _____
LEASE NO. RECORDING IN PROGRESS

PROPOSED WORK: DRILL X CONVERT _____ DRILL DEEPER _____ REDRILL _____ FRACTURE OR
STIMULATE X PLUG OFF OLD FORMATION _____ PEFORATE NEW _____
FORMATION _____ OTHER PHYSICAL CHANGE IN WELL (SPECIFY) _____

APR 27 2007

PLUG AND ABANDON _____ CLEAN OUT AND REPLUG _____

TARGET FORMATION NEW RIVER AND POCAHONTAS COALS ESTIMATED DEPTH 1,945' APR 27 2007
WELL OPERATOR GEOMET OPERATING COMPANY, INC. DESIGNATED AGENT CT CORPORATION SYSTEM
ADDRESS 5336 STADIUM TRACE PARKWAY SUITE 206 ADDRESS 707 VA. STREET EAST
BIRMINGHAM, ALABAMA 35244 CHARLESTON, WV 25301

McDowell 2390C