

(+) DENOTES LOCATION OF WELL ON 7.5' TOPOGRAPHIC MAP
ALL BOUNDARY LINES ARE APPROXIMATE (NOT SURVEYED)

TEE Engineering Company, Inc.
320 Cutlers Hill Court
Lexington, KY 40509
(859) 263-5350
Fax: (859) 263-5345

GeoMet Operating Company, Inc.
Well No. 228 WV-R23 ROGERS

FILE NO. 1883-08/2007 WELLS
DRAWING NO. ROGERS 228
SCALE: 1" = 2,000'
MIN. DEGREE OF ACCURACY 1 : 2.500
PROVEN SOURCE OF ELEVATION
GPS STATION TEC-1 (ELEV. 2406.60)

I, THE UNDERSIGNED, HEREBY CERTIFY THAT THIS PLAN IS CORRECT TO THE BEST OF MY KNOWLEDGE AND BELIEF AND SHOWS ALL THE INFORMATION REQUIRED BY LAW AND THE REGULATIONS ISSUED AND PRESCRIBED BY THE DEPARTMENT OF MINES.

Don F. Blackburn
(SIGNATURE)

R.P.E. _____ R.P.S. 1008

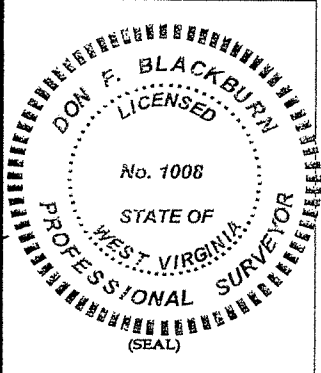

STATE OF WEST VIRGINIA
DEPARTMENT OF ENVIRONMENTAL PROTECTION
OFFICE OF OIL AND GAS

DATE SEPTEMBER 7, 2007
OPERATOR'S WELL NO. 228 WV-R23 ROGERS
API WELL NO. 47 - 047 STATE 02389 COUNTY PERMIT
NO. Revised

WELL TYPE: OIL GAS X CBM LIQUID INJECTION WASTE DISPOSAL
(IF "GAS") PRODUCTION STORAGE DEEP SHALLOW

LOCATION: ELEVATION 2,032.42' NORTHING 121986.37 EASTING 175797.38
DISTRICT SANDY RIVER WATER SHED BRADSHAW CREEK
QUADRANGLE BRADSHAW COUNTY McDOWELL

SURFACE OWNER PAUL E. & MARY LOU MAYNARD ACREAGE _____
CBM ROYALTY OWNER LBR HOLDINGS, LLC LEASE ACREAGE 3,836.13
LEASE NO. RECORDING IN PROGRESS

PROPOSED WORK: DRILL CONVERT DRILL DEEPER REDRILL FRACTURE OR
STIMULATE PLUG OFF OLD FORMATION PERFORATE NEW
FORMATION OTHER PHYSICAL CHANGE IN WELL (SPECIFY) _____

PLUG AND ABANDON CLEAN OUT AND REPLUG

TARGET FORMATION NEW RIVER AND POCAHONTAS COALS ESTIMATED DEPTH 1,907'
WELL OPERATOR GEOMET OPERATING COMPANY, INC. DESIGNATED AGENT CT CORPORATION SYSTEM
ADDRESS 5336 STADIUM TRACE PARKWAY SUITE 206 ADDRESS 707 VA. STREET EAST
BIRMINGHAM, ALABAMA 35244 CHARLESTON, WV 25301

OCT 05 2007

Mc Dow 2389R

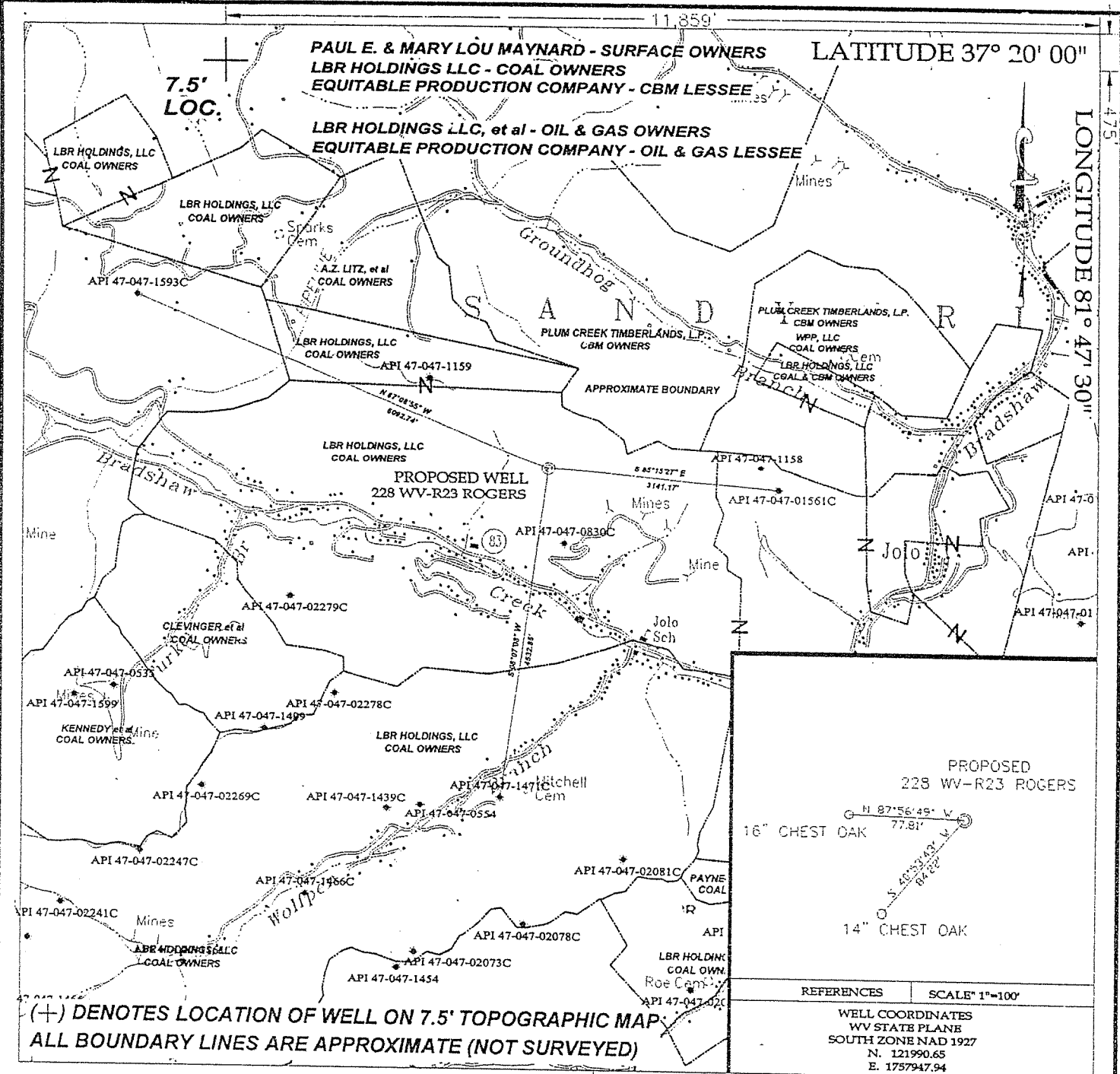

(+) DENOTES LOCATION OF WELL ON 7.5' TOPOGRAPHIC MAP
 ALL BOUNDARY LINES ARE APPROXIMATE (NOT SURVEYED)

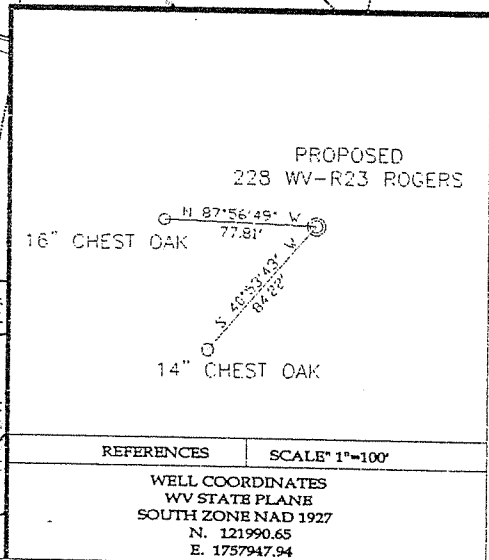

REFERENCES SCALE 1"=100'
 WELL COORDINATES
 WV STATE PLANE
 SOUTH ZONE NAD 1927
 N. 121990.65
 E. 1757947.94

TEE Engineering Company, Inc.
 320 Cutlers Hill Court
 Lexington, KY 40509
 (859) 263-5350
 Fax (859) 263-5345

GeoMet Operating Company, Inc.
 Well No. 228 WV-R23 ROGERS

FILE NO. 1883-08/2007 WELLS
 DRAWING NO. ROGERS 228
 SCALE: 1" = 2,000'
 MIN. DEGREE OF ACCURACY 1:2,500
 PROVEN SOURCE OF ELEVATION
 GPS STATION TEC-1 (ELEV. 2406.60)

I, THE UNDERSIGNED, HEREBY CERTIFY THAT THIS PLAT IS CORRECT TO THE BEST OF MY KNOWLEDGE AND BELIEF AND SHOWS ALL THE INFORMATION REQUIRED BY LAW AND THE REGULATIONS ISSUED BY THE DEPARTMENT OF MINES.

Don F. Blackburn
 (SIGNATURE)

R.P.E. _____ R.P.S. 1008

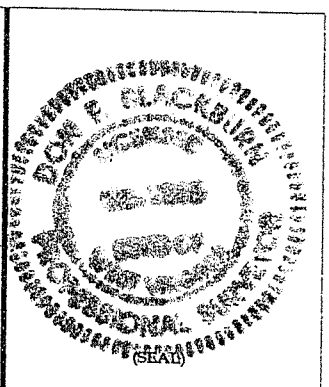

STATE OF WEST VIRGINIA
 DEPARTMENT OF ENVIRONMENTAL PROTECTION
 OFFICE OF OIL AND GAS

DATE MARCH 8, 2007
 OPERATOR'S WELL NO. 228 WV-R23 ROGERS
 API WELL NO. 47 - 047 - 2389C
 STATE COUNTY PERMIT

WELL TYPE: OIL GAS CBM LIQUID INJECTION WASTE DISPOSAL
 (IF "GAS") PRODUCTION STORAGE DEEP SHALLOW

LOCATION: ELEVATION 2,029.00' NORTHING 121990.65 EASTING 1757947.94
 DISTRICT SANDY RIVER WATER SHED E. ADshaw CREEK
 QUADRANGLE BRADSHAW COUNTY McDOWELL

SURFACE OWNER PAUL E. & MARY LOU MAYNARD ACREAGE _____
 CBM ROYALTY OWNER LBR HOLDINGS, LLC LEASE ACREAGE 3,836.13
 LEASE NO. _____ RECORDING IN PROGRESS _____

PROPOSED WORK: DRILL CONVERT DRILL DEEPER REDRILL FRACTURE OR
 STIMULATE PLUG OFF OLD FORMATION PEFORATE NEW
 FORMATION OTHER PHYSICAL CHANGE IN WELL (SPECIFY) _____

PLUG AND ABANDON CLEAN OUT AND REPLUG

TARGET FORMATION NEW RIVER AND POCAHONTAS COALS ESTIMATED DEPTH 1,907'
 WELL OPERATOR GEOMET OPERATING COMPANY, INC. DESIGNATED AGENT CT CORPORATION SYSTEM
 ADDRESS 5336 STADIUM TRACE PARKWAY SUITE 206 ADDRESS 707 VA. STREET EAST
BIRMINGHAM, ALABAMA 35244 CHARLESTON, WV 25301

APR 27 2007 APR 27 2007

McDOWELL 2389C