

CALVIN H. KENNEDY et al / RHODA PAYNE & RUTH KENNEDY - SURFACE OWNERS
 LBR HOLDINGS LLC - COAL OWNERS
 EQUITABLE PRODUCTION COMPANY - CBM LESSEE

LATITUDE 37° 20' 00"

7.5'
 LOC.

LBR HOLDINGS LLC, et al - OIL & GAS OWNERS
 EQUITABLE PRODUCTION COMPANY - OIL & GAS LESSEE

LONGITUDE 81° 47' 30"

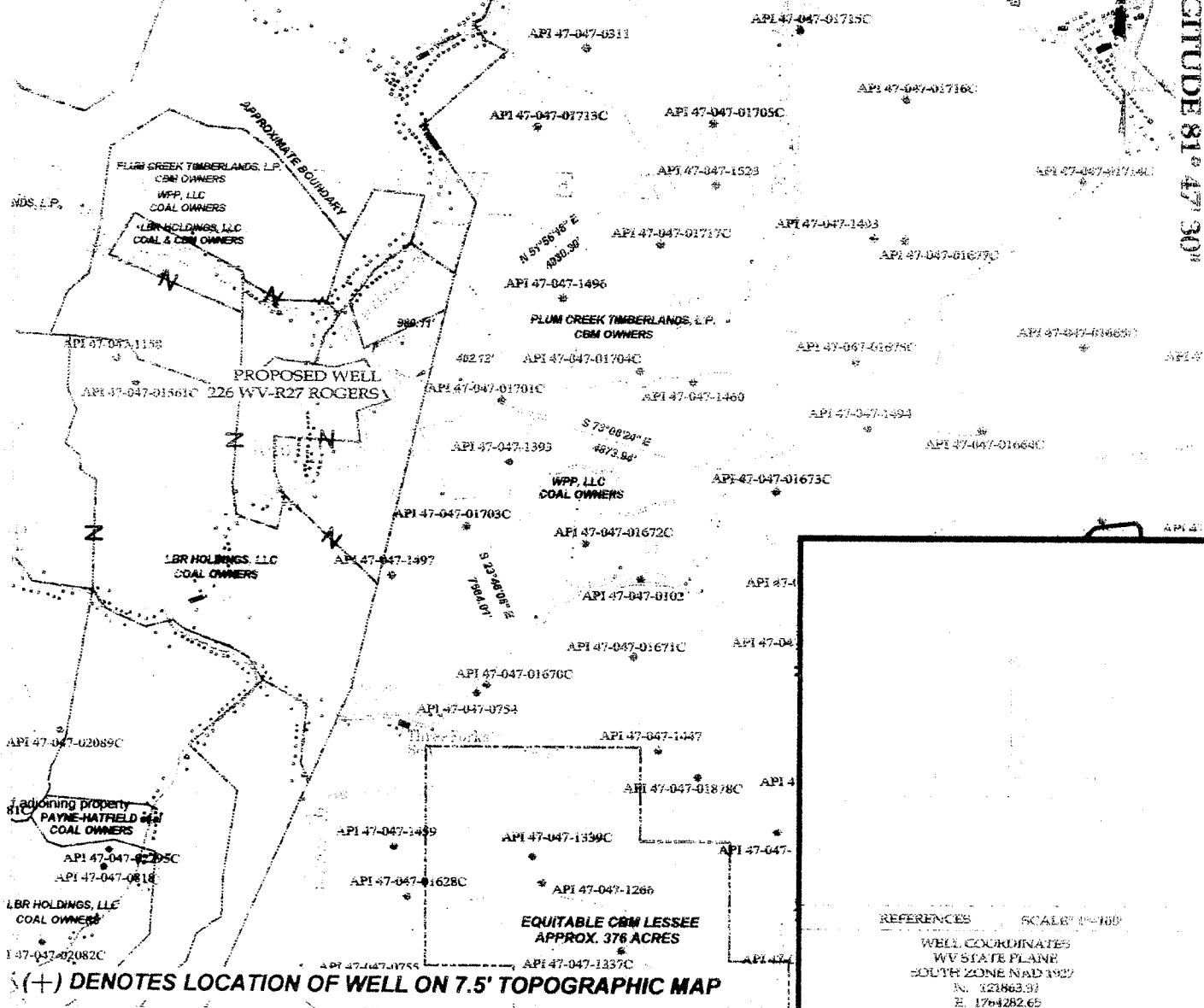

TEE Engineering Company, Inc.

320 Cutlers Hill Court
 Lexington, KY 40509
 (859) 263-5350
 Fax (859) 263-5345



P.O. Box 219
 Stearnville, KY 41659
 (606) 478-5024
 Fax: (606) 478-9019

GeoMet Operating Company, Inc.
Well No. 226 WV-R27 ROGERS

FILE NO. 1883-08/2007 WELLS
 DRAWING NO. ROGERS 226
 SCALE: 1" = 2,000'
 MIN. DEGREE OF ACCURACY 1:2,500
 PROVEN SOURCE OF ELEVATION
 GPS STATION TEC-1 (ELEV. 2406.60)

I, THE UNDERSIGNED, HEREBY CERTIFY THAT THIS PLAT IS CORRECT TO THE BEST OF MY KNOWLEDGE AND BELIEF AND SHOWS ALL THE INFORMATION REQUIRED BY LAW AND THE REGULATIONS ISSUED AND PRESCRIBED BY THE DEPARTMENT OF MINES.

Don F. Blackburn
 (SIGNATURE)

R.P.E. _____ R.P.S. 1008

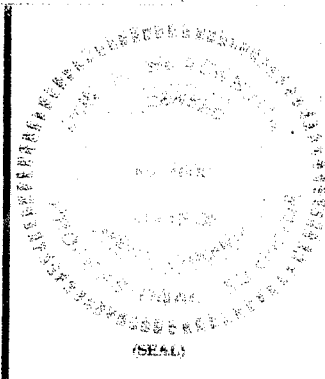

STATE OF WEST VIRGINIA

DEPARTMENT OF ENVIRONMENTAL PROTECTION
OFFICE OF OIL AND GAS

DATE MARCH 28 2007

OPERATOR'S WELL NO. 226 WV-R27 ROGERS

API WELL NO. 47 STATE 047 COUNTY PERMIT 02388C

WELL TYPE: OIL GAS X CBM LIQUID INJECTION WASTE DISPOSAL
 (IF "GAS") PRODUCTION STORAGE DEEP SHALLOW
 LOCATION: ELEVATION 1,674.01' NORTHING 121863.31 EASTING 1764282.65
 DISTRICT SANDY RIVER WATER SHED BRADSHAW CREEK
 QUADRANGLE BRADSHAW COUNTY McDOWELL

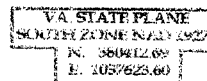

SURFACE OWNER CALVIN H. KENNEDY et al / RHODA PAYNE & RUTH KENNEDY ACREAGE
 CBM ROYALTY OWNER LBR HOLDINGS, LLC LEASE ACREAGE 5,836.73
 LEASE NO. RECORDING IN PROGRESS

PROPOSED WORK: DRILL X CONVERT DRILL DEEPER REDRILL FRACTURE OR
 STIMULATE X PLUG OFF OLD FORMATION PERFORATE NEW
 FORMATION OTHER PHYSICAL CHANGE IN WELL (SPECIFY)

JUN 08 2007

PLUG AND ABANDON CLEAN OUT AND REPLUG

TARGET FORMATION NEW RIVER AND POCAHONTAS COALS ESTIMATED DEPTH 1,542'
 WELL OPERATOR GEOMET OPERATING COMPANY, INC. DESIGNATED AGENT CT CORPORATION SYSTEM
 ADDRESS 5336 STADIUM TRACE PARKWAY SUITE 206 ADDRESS 707 VA. STREET EAST
 BIRMINGHAM, ALABAMA 35244 CHARLESTON, WV 25301

MCDOWELL 02388C