

RUBY DAVIS RIFE - SURFACE OWNERS
LBR HOLDINGS, LLC - COAL OWNERS
EQUITABLE PRODUCTION COMPANY - CBM LESSEE ACREAGE 3,836.13

LBR HOLDINGS LLC, et al - OIL & GAS OWNERS
EQUITABLE PRODUCTION COMPANY - OIL & GAS LESSEE

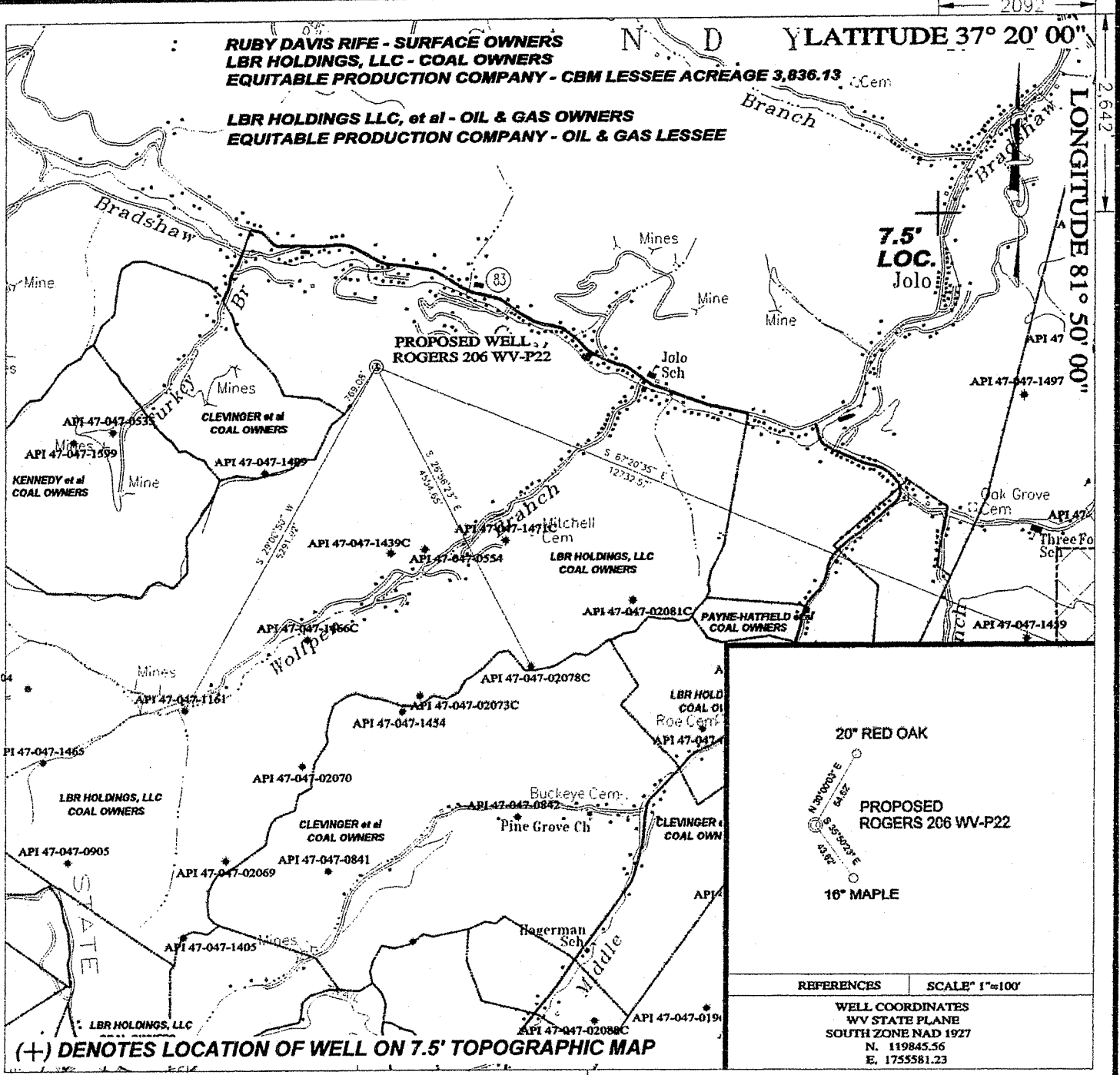

20" RED OAK

PROPOSED ROGERS 206 WV-P22

16" MAPLE

REFERENCES	SCALE" 1"=100'
WELL COORDINATES WV STATE PLANE SOUTH ZONE NAD 1927 N. 119845.56 E. 1755581.23	

(+) DENOTES LOCATION OF WELL ON 7.5' TOPOGRAPHIC MAP

TEE Engineering Company, Inc.
 320 Cutters Hill Court
 Lexington, KY 40509
 (859) 263-5350
 Fax (859) 263-5345

GeoMet Operating Company, Inc.
Well No. Rogers 206 WV-P22

FILE NO. 1883-08/2006 WELLS
 DRAWING NO. ROGERS 206 PLAT
 SCALE: 1" = 2,000'
 MIN. DEGREE OF ACCURACY 1 : 2,500
 PROVEN SOURCE OF ELEVATION
 GPS STATION TEC-1 (ELEV. 2406.60)

I, THE UNDERSIGNED, HEREBY CERTIFY THAT THIS PLAT IS CORRECT TO THE BEST OF MY KNOWLEDGE AND BELIEF AND SHOWS ALL THE INFORMATION REQUIRED BY LAW AND THE REGULATIONS ISSUED AND PRESCRIBED BY THE DEPARTMENT OF MINES.

Don F. Blackburn
 (SIGNATURE)

R.P.E. _____ R.P.S. 1008

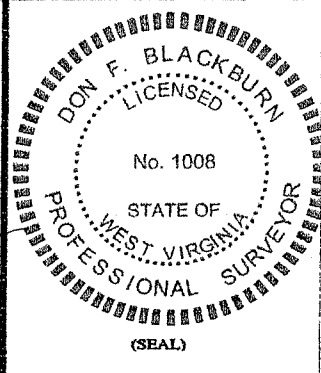

STATE OF WEST VIRGINIA
 DEPARTMENT OF ENVIRONMENTAL PROTECTION
OFFICE OF OIL AND GAS

DATE AUGUST 22, 2006
 OPERATOR'S WELL NO. ROGERS 206 WV-P22

WELL TYPE: OIL _____ GAS CBM _____ LIQUID INJECTION _____ WASTE DISPOSAL _____
 (IF "GAS") PRODUCTION STORAGE _____ DEEP _____ SHALLOW _____

LOCATION: ELEVATION 2,095.40' NORTHING 119845.56 EASTING 1755581.23

DISTRICT SANDY RIVER WATER SHED BRADSHAW CREEK
 QUADRANGLE BRADSHAW COUNTY MCDOWELL

SURFACE OWNER RUBY DAVIS RIFE ACREAGE _____
 CBM ROYALTY OWNER LBR HOLDINGS, LLC LEASE ACREAGE 3,836.13

LEASE NO. RECORDING IN PROGRESS

PROPOSED WORK: DRILL CONVERT _____ DRILL DEEPER _____ REDRILL _____ FRACTURE OR
 STIMULATE PLUG OFF OLD FORMATION _____ PEFORATE NEW
 FORMATION _____ OTHER PHYSICAL CHANGE IN WELL (SPECIFY) _____

PLUG AND ABANDON _____ CLEAN OUT AND REPLUG _____

TARGET FORMATION NEW RIVER AND POCAHONTAS COALS ESTIMATED DEPTH 2,082'
 WELL OPERATOR GEOMET OPERATING COMPANY, INC. DESIGNATED AGENT CT CORPORATION SYSTEM
 ADDRESS 5336 STADIUM TRACE PARKWAY SUITE 206 ADDRESS 707 VA. STREET EAST
BIRMINGHAM, ALABAMA 35244 CHARLESTON, WV 25301

VA. STATE PLANE SOUTH ZONE NAD 1927
 N. 378624.80
 E. 1028872.89

OCT 13 2006

McDow 2321 C