

CHRIS & PENNY DAY - SURFACE OWNERS
 LBR HOLDINGS, LLC - COAL OWNERS
 EQUITABLE PRODUCTION COMPANY - CBM LESSEE ACREAGE 3,836.13
 LBR HOLDINGS, LLC, et al - OIL & GAS OWNERS
 EQUITABLE PRODUCTION COMPANY - OIL & GAS LESSEE

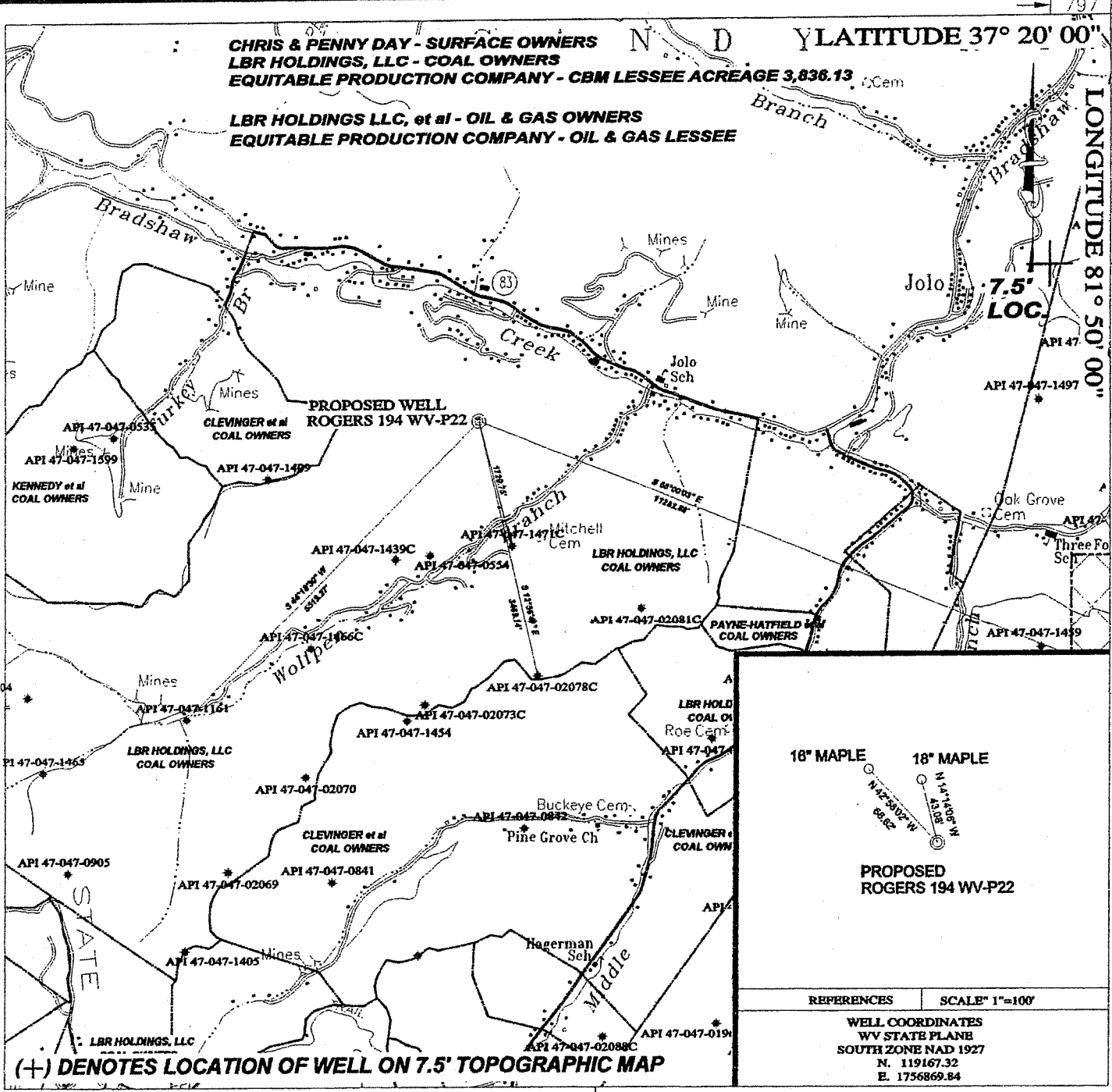

(+) DENOTES LOCATION OF WELL ON 7.5' TOPOGRAPHIC MAP

16" MAPLE 18" MAPLE

PROPOSED ROGERS 194 WV-P22

REFERENCES	SCALE 1"=100'
WELL COORDINATES WV STATE PLANE SOUTH ZONE NAD 1927 N. 119167.32 E. 1756869.84	

TEE Engineering Company, Inc.

320 Cutters Hill Court
 Lexington, KY 40509
 (859) 263-3330
 Fax (859) 263-3345



P.O. Box 219
 Stanville, KY 41639
 (606) 478-9024
 Fax (606) 478-9019

GeoMet Operating Company, Inc.
 Well No. Rogers 194 WV-P22

FILE NO. 1883-08/2006 WELLS
 DRAWING NO. ROGERS 194 PLAT
 SCALE: 1" = 2,000'
 MIN. DEGREE OF ACCURACY 1:2,500
 PROVEN SOURCE OF ELEVATION
 GPS STATION TEC-1 (ELEV. 2406.60)

I, THE UNDERSIGNED, HEREBY CERTIFY THAT THIS PLAT IS CORRECT TO THE BEST OF MY KNOWLEDGE AND BELIEF AND SHOWS ALL THE INFORMATION REQUIRED BY LAW AND THE REGULATIONS ISSUED AND PRESCRIBED BY THE DEPARTMENT OF MINES.

Don F. Blackburn
 (SIGNATURE)

R.P.E. _____ R.P.S. 1008

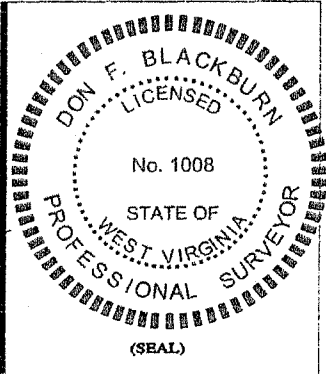

STATE OF WEST VIRGINIA
 DEPARTMENT OF ENVIRONMENTAL PROTECTION
 OFFICE OF OIL AND GAS

DATE AUGUST 22, 2006
 OPERATOR'S WELL NO. ROGERS194 WV-P22

API WELL NO. 47 - 047 - 02320-C
 STATE COUNTY PERMIT

WELL TYPE: OIL _____ GAS X CBM LIQUID INJECTION _____ WASTE DISPOSAL _____
 (IF "GAS") PRODUCTION X STORAGE DEEP SHALLOW
 LOCATION: ELEVATION 2,117.15' NORTHING 119167.32 EASTING 1756869.84
 DISTRICT SANDY RIVER WATER SHED WOLFPEN BR. OF BRADSHAW CREEK
 QUADRANGLE BRADSHAW COUNTY McDOWELL

VA. STATE PLANE
 SOUTH ZONE NAD 1927
 N. 377912.95
 E. 1030143.09

SURFACE OWNER CHRIS & PENNY DAY ACREAGE _____
 CBM ROYALTY OWNER LBR HOLDINGS, LLC LEASE ACREAGE 3,836.13

LEASE NO. _____ RECORDING IN PROGRESS

PROPOSED WORK: DRILL X CONVERT _____ DRILL DEEPER _____ REDRILL _____ FRACTURE OR
 STIMULATE X PLUG OFF OLD FORMATION _____ PEFORATE NEW
 FORMATION _____ OTHER PHYSICAL CHANGE IN WELL (SPECIFY) _____

PLUG AND ABANDON _____ CLEAN OUT AND REPLUG _____

TARGET FORMATION NEW RIVER AND POCAHONTAS COALS ESTIMATED DEPTH 1,968'
 WELL OPERATOR GEOMET OPERATING COMPANY, INC. DESIGNATED AGENT CT CORPORATION SYSTEM
 ADDRESS 5336 STADIUM TRACE PARKWAY SUITE 206 BIRMINGHAM, ALABAMA 35244 ADDRESS 707 VA. STREET EAST CHARLESTON, WV 25301

McDOW 2320 C