

PROPOSED GOLD #1 CBM  
 WELL COORDINATES:  
 WEST VIRGINIA STATE PLANE  
 N: 175,673.34 E: 1,759,322.92  
 ELEVATION: 1719.22  
 LAT: 37°28'46.2" LONG: 81°49'45.7"

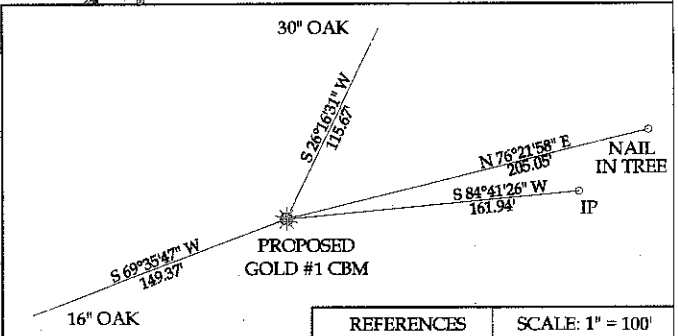
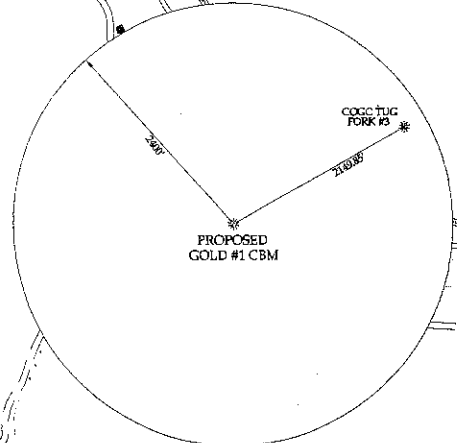

NOTE: NO WATER SOURCES WITHIN 1000'

I THE UNDERSIGNED, HEREBY CERTIFY THAT THIS PLAT IS CORRECT TO THE BEST OF MY KNOWLEDGE AND BELIEF AND SHOWS ALL THE INFORMATION REQUIRED BY LAW AND THE REGULATIONS ISSUED AND PRESCRIBED BY THE DIVISION OF ENVIRONMENTAL PROTECTION.

(SIGNED) Philip Bailey  
 R.P.E. \_\_\_\_\_ R.P.S. X

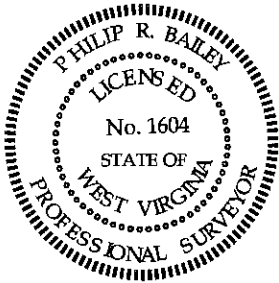

(+) DENOTES LOCATION OF WELL ON UNITED STATES TOPO MAPS

DATE JANUARY 11, 20 06  
 OPERATOR'S WELL NO. GOLD #1 CBM  
 API WELL No. 47 - 047 - 02205  
 STATE COUNTY PERMIT

**CANCELLED**

MINIMUM DEGREE OF ACCURACY	1:183,889	FILE NO.	LBL-301-06
PROVEN SOURCE OF ELEVATION	TRIG LEVELING FROM KNOWN GPS MONUMENT	SCALE:	1" = 1000'
		DRAWING NO.	GOLDIPLAT.DWG

STATE OF WEST VIRGINIA  
 DIVISION OF ENVIRONMENTAL PROTECTION  
 OFFICE OF OIL AND GAS



WELL TYPE: OIL    GAS X-CBM LIQUID INJECTION    WASTE DISPOSAL     
 (IF "GAS") PRODUCTION    X STORAGE    DEEP    SHALLOW   

LOCATION: ELEVATION 1719.22 WATER SHED JOHNNYCAKE BRANCH  
 DISTRICT SANDY RIVER COUNTY McDOWELL  
 QUADRANGLE IAEGER

SURFACE OWNER TUG FORK LAND COMPANY ACREAGE 200±  
 OIL & GAS ROYALTY OWNER MARCO LAND CO. (COAL/CBM) LEASE ACREAGE 1200±  
 LEASE NO.   

PROPOSED WORK: DRILL X CONVERT    DRILL DEEPER    REDRILL    FRACTURE OR  
 STIMULATE    PLUG OFF OLD FORMATION    PERFORATE NEW  
 FORMATION    OTHER PHYSICAL CHANGE IN WELL (SPECIFY)   

PLUG AND ABANDON    CLEAN OUT AND REPLUG   

TARGET FORMATION NEW RIVER & POCAHONTAS COAL ESTIMATED DEPTH 2125'  
 WELL OPERATOR NORTHPORT PRODUCTION COMPANY DESIGNATED AGENT TOM WHITE  
 ADDRESS 2601 NW EXPRESSWAY, SUITE 902-E ADDRESS: 1 MEADOW RD  
OKLAHOMA CITY, OK 73112 DUNBAR, WV 25064

07/27/2012