

PROPOSED IVORY #1 CBM WELL COORDINATES:  
 WEST VIRGINIA STATE PLANE  
 N: 175,041.28 E: 1,760,339.51  
 ELEVATION: 1613.32  
 LAT: 37°28'40.0" LONG: 81°49'33.1"

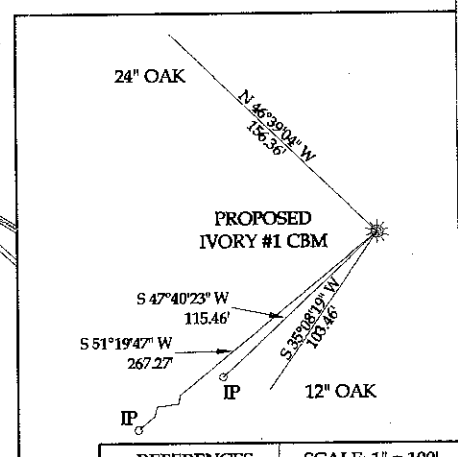
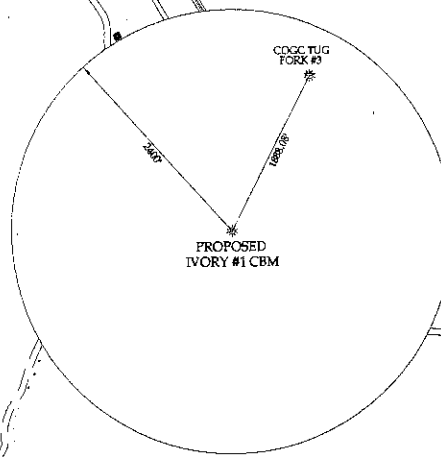

NOTE: NO WATER SOURCES WITHIN 1000'

I THE UNDERSIGNED, HEREBY CERTIFY THAT THIS PLAT IS CORRECT TO THE BEST OF MY KNOWLEDGE AND BELIEF AND SHOWS ALL THE INFORMATION REQUIRED BY LAW AND THE REGULATIONS ISSUED AND PRESCRIBED BY THE DIVISION OF ENVIRONMENTAL PROTECTION.

(SIGNED) Philip Bailey  
 R.P.E. \_\_\_\_\_ R.P.S. X

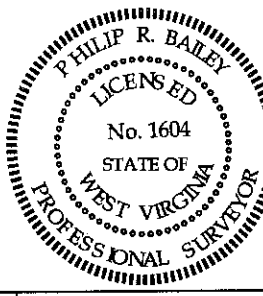

(+) DENOTES LOCATION OF WELL ON UNITED STATES TOPO MAPS

DATE JANUARY 17 20 06  
 OPERATOR'S WELL NO. IVORY #1 CBM  
 API. 47 - 047 - 02204-C  
 WELL No. STATE COUNTY PERMIT

**CANCELLED**

MINIMUM DEGREE OF ACCURACY	FILE NO.	LBL-303-06
1:45,837	SCALE:	1" = 1000'
PROVEN SOURCE OF ELEVATION	DRAWING NO.	IVORY1PLAT.DWG
TRIG LEVELING FROM KNOWN GPS MONUMENT		

STATE OF WEST VIRGINIA  
 DIVISION OF ENVIRONMENTAL PROTECTION  
 OFFICE OF OIL AND GAS



WELL TYPE: OIL  GAS   CBM LIQUID INJECTION  WASTE DISPOSAL

LOCATION: (IF "GAS") PRODUCTION  STORAGE  DEEP  SHALLOW

ELEVATION 1613.32 WATER SHED JOHNNYCAKE BRANCH  
 DISTRICT SANDY RIVER COUNTY McDOWELL  
 QUADRANGLE IAEGER

SURFACE OWNER TUG FORK LAND COMPANY ACREAGE 200±  
 OIL & GAS ROYALTY OWNER MARCO LAND CO. (COAL/CBM) LEASE ACREAGE 1200±  
 LEASE NO. \_\_\_\_\_

PROPOSED WORK: DRILL  CONVERT  DRILL DEEPER  REDRILL  FRACTURE OR STIMULATE  PLUG OFF OLD FORMATION  PERFORATE NEW FORMATION  OTHER PHYSICAL CHANGE IN WELL (SPECIFY) \_\_\_\_\_

PLUG AND ABANDON  CLEAN OUT AND REPLUG

TARGET FORMATION NEW RIVER & POCAHONTAS COAL ESTIMATED DEPTH 2020'  
 WELL OPERATOR NORTHPORT PRODUCTION COMPANY DESIGNATED AGENT TOM WHITE  
 ADDRESS 2601 NW EXPRESSWAY, SUITE 902-E ADDRESS: 1 MBADOW RD  
OKLAHOMA CITY, OK 73112 DUNBAR, WV 25064

07/27/2012