

4,080'

LONGITUDE: 81°45'00"

LATITUDE: 37°17'30"

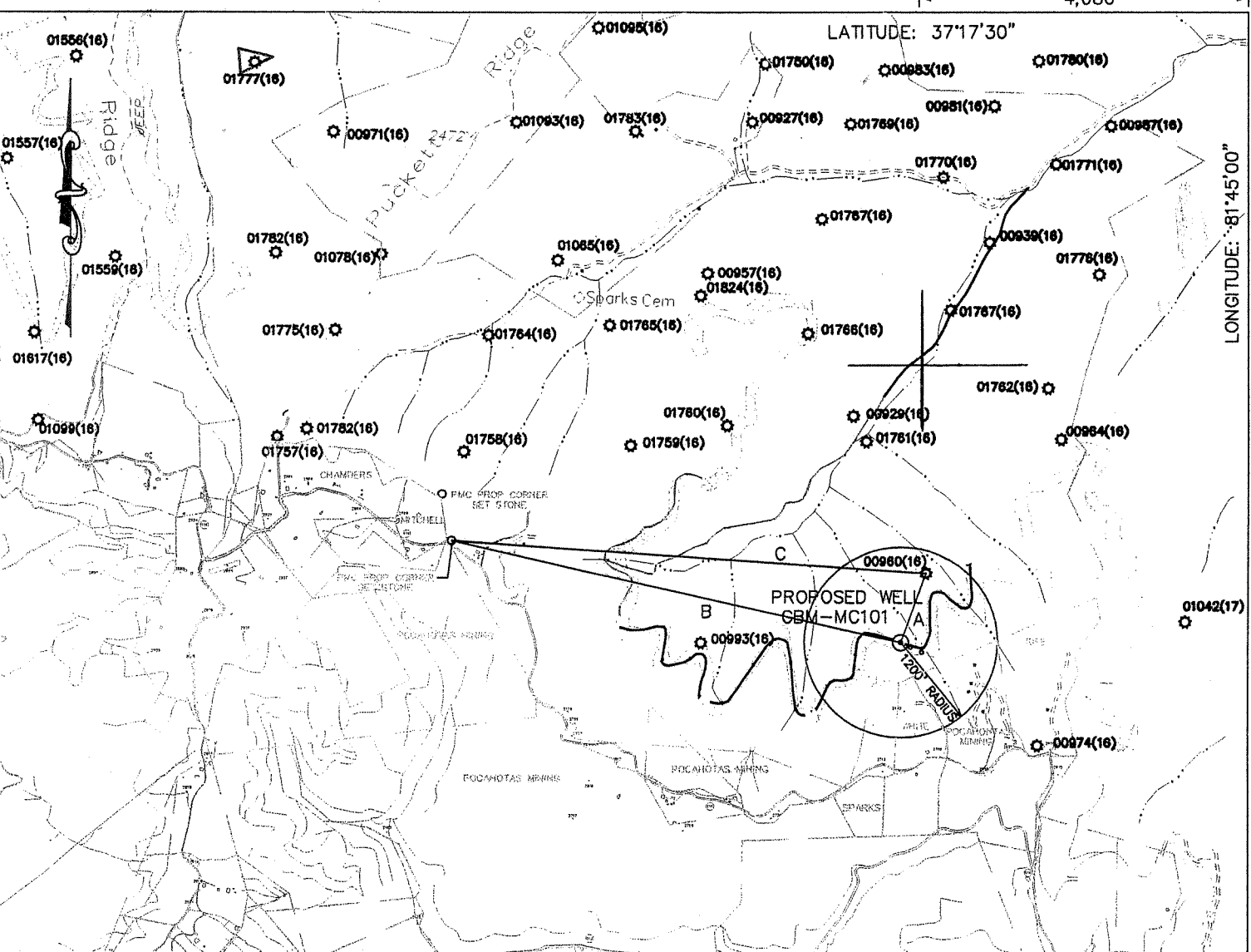

PROPOSED WELL CBM-MC101

COORDINATES
 N 102,698.43 LATITUDE: 37.279519
 E 1,777,686.60 LONGITUDE: 81.764021

WV SOUTH NAD 27

- A. N 18°09'30" E 926.65'
- B. N 78°32'57" W 5698.87'
- C. N 87°33'17" W 5879.58'

NOTE:
 PROPERTY LINES SHOWN ON THIS PLAT WERE TAKEN FROM MAPS PROVIDED BY CNX LAND RESOURCES AND WERE NOT SURVEYED

COORDINATES FOR THE EXISTING WELLS WERE TAKEN FROM THE OFFICE OF OIL AND GAS RECORDS

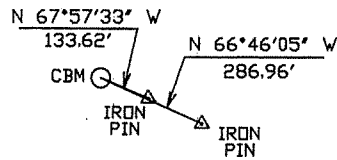

REFERENCES: NO SCALE

NO KNOWN WATER WELLS WITHIN 100'

FILE NO. _____
 DRAWING NO. _____
 SCALE 1" = 2000'
 MINIMUM DEGREE OF ACCURACY 1: 2,500
 PROVEN SOURCE OF ELEVATION SURVEYED

I THE UNDERSIGNED, HEREBY CERTIFY THAT THIS PLAT IS CORRECT TO THE BEST OF MY KNOWLEDGE AND BELIEF AND SHOWS ALL THE INFORMATION REQUIRED BY LAW AND THE REGULATIONS ISSUED AND PRESCRIBED BY THE DEPARTMENT OF MINES.
 (SIGNED) Danny R. Price
 R.P.E. _____ L.L.S.

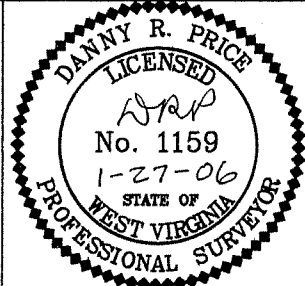

(+) DENOTES LOCATION OF WELL ON UNITED STATES TOPOGRAPHIC MAPS

FORM IV-6 (8-78)



DATE JANUARY 27, 2006
 OPERATOR'S WELL NO. CBM-MC101
 API WELL NO. 47-047-02188C
 STATE COUNTY PERMIT

Division of Environmental Protection
 Office of Oil & Gas

WELL TYPE: OIL GAS LIQUID INJECTION WASTE DISPOSAL
 IF "GAS": PRODUCTION STORAGE DEEP SHALLOW
 LOCATION: ELEVATION 2267.54' WATER SHED LITTLE SLATE CREEK OF DRY FORK OF THE TUG RIVER
 DISTRICT BIG CREEK COUNTY MCDOWELL
 QUADRANGLE BRADSHAW

SURFACE OWNER POCAHONTAS MINING LLC ACREAGE 1585.70
 OIL & GAS ROYALTY OWNER POCAHONTAS MINING LLC LEASE ACREAGE 20,208.71
 LEASE NO. 180341

PROPOSED WORK: DRILL CONVERT DRILL DEEPER REDRILL FRACTURE OR STIMULATE PLUG OFF OLD FORMATION PERFORATE NEW FORMATION OTHER PHYSICAL CHANGE IN WELL (SPECIFY) _____

PLUG AND ABANDON CLEAN OUT AND REPLUG
 TARGET FORMATION POCAHONTAS / NEW RIVER ESTIMATED DEPTH 2059'
 WELL OPERATOR CNX GAS COMPANY LLC DESIGNATED AGENT JOHN H. JOHNSTON **MAR 3 1 2006**
 ADDRESS P.O. BOX 947 ADDRESS BANK ONE CENTER, 7TH FLOOR P.O. BOX 1588
BLUEFIELD, VA 24605 CHARLESTON WV 25326-1588

Mc Dow 2188 C