

LATITUDE 37° 30' 00"
 5680'
 LONGITUDE 81° 47' 30"
 1313'

PROPOSED EPIDOTE #1
 WELL COORDINATES:
 WEST VIRGINIA STATE PLANE
 N: 181783.57 E: 1764564.20
 ELEVATION: 1742.33

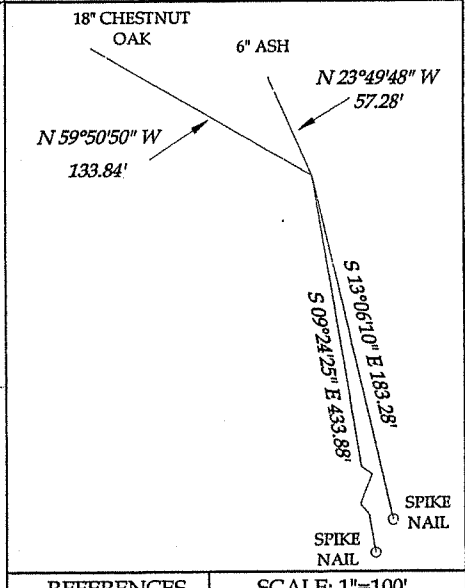

NOTE: NO WATER SOURCES WITHIN 1000'

I THE UNDERSIGNED, HEREBY CERTIFY THAT THIS PLAT IS CORRECT TO THE BEST OF MY KNOWLEDGE AND BELIEF AND SHOWS ALL THE INFORMATION REQUIRED BY LAW AND THE REGULATIONS ISSUED AND PRESCRIBED BY THE DIVISION OF ENVIRONMENTAL PROTECTION.

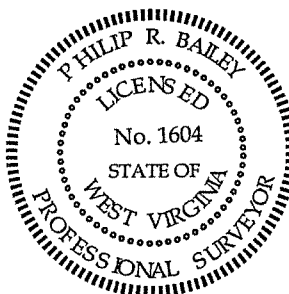

(+) DENOTES LOCATION OF WELL ON UNITED STATES TOPO MAPS
 DATE DECEMBER 9, 20 05
 OPERATOR'S WELL NO. EPIDOTE #1
 API WELL No. 47 - 02167-C
 STATE COUNTY PERMIT

(SIGNED) Philip Bailey
 R.P.E. _____ R.P.S. X

| | | | |
|----------------------------|---------------------------------------|----------|------------|
| MINIMUM DEGREE OF ACCURACY | 1:31,374 | FILE NO. | G514-05 |
| PROVEN SOURCE OF ELEVATION | TRIG LEVELING FROM KNOWN GPS MONUMENT | SCALE: | 1" = 1000' |
| DRAWING NO. | EPIDOTE1plat.dwg | | |

STATE OF WEST VIRGINIA
 DIVISION OF ENVIRONMENTAL PROTECTION
 OFFICE OF OIL AND GAS

WELL TYPE: OIL _____ GAS X LIQUID INJECTION _____ WASTE DISPOSAL _____
 (IF "GAS") PRODUCTION X STORAGE _____ DEEP _____ SHALLOW _____
 LOCATION: ELEVATION 1742.33 WATER SHED _____ JOHNNYCAKE BRANCH _____
 DISTRICT SANDY RIVER COUNTY McDOWELL
 QUADRANGLE _____ IAEGER _____
 SURFACE OWNER GOPHER SURVEY CO. ACREAGE 19 AC. ±
 OIL & GAS ROYALTY OWNER MARCO LAND CO. (GAS & CBM) LEASE ACREAGE 1200 AC. ±
 LEASE NO. _____
 PROPOSED WORK: DRILL X CONVERT _____ DRILL DEEPER _____ REDRILL _____ FRACTURE OR
 STIMULATE _____ PLUG OFF OLD FORMATION _____ PERFORATE NEW
 FORMATION _____ OTHER PHYSICAL CHANGE IN WELL (SPECIFY) _____
 PLUG AND ABANDON _____ CLEAN OUT AND REPLUG _____
 TARGET FORMATION FOCA COAL ESTIMATED DEPTH 2125' JUN 23 2006
 WELL OPERATOR NORTHPORT PRODUCTION COMPANY DESIGNATED AGENT TOM WHITE
 ADDRESS 2601 NW EXPRESSWAY, SUITE 902-E ADDRESS: 1 MEADOW RD
OKLAHOMA CITY, OK 73112 DUNBAR, WV 25064

McDow 2167C