

PROPOSED WELL CBM-MC63

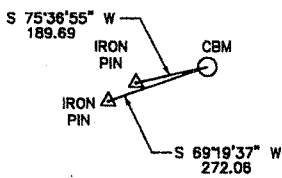

REFERENCES: NO SCALE

COORDINATES
 N. 94,320.18 LAT. 37.25666
 E. 1,784,561.59 LONG. 81.74016
 WV SOUTH
 NAD 27

A S 77°46'23" E 4186.72'
 B N 45°57'47" W 3841.95'
 C N 62°34'09" W 7721.89'

NO KNOWN CBM WELLS WITHIN 1600'
 NO KNOWN WATER WELLS WITHIN 1000'

NOTE:
 PROPERTY LINES SHOWN ON THIS PLAT WERE TAKEN FROM MAPS PROVIDED BY CNX LAND RESOURCES INC. AND WERE NOT SURVEYED

COORDINATES FOR THE EXISTING WELLS WAS TAKEN FROM THE OFFICE OF OIL AND GAS RECORDS

FILE NO. _____
 DRAWING NO. _____
 SCALE 1" = 2000'
 MINIMUM DEGREE OF ACCURACY 1 : 2,500
 PROVEN SOURCE OF ELEVATION SURVEYED

I THE UNDERSIGNED, HEREBY CERTIFY THAT THIS PLAT IS CORRECT TO THE BEST OF MY KNOWLEDGE AND BELIEF AND SHOWS ALL THE INFORMATION REQUIRED BY LAW AND THE REGULATIONS ISSUED AND PRESCRIBED BY THE DEPARTMENT OF MINES.
 (SIGNED) Danny R. Price
 R.P.E. _____ L.L.S. _____

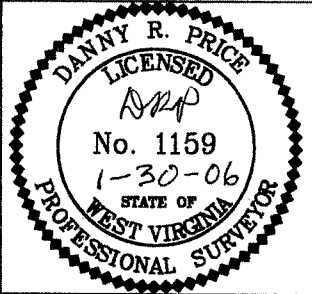

(+) DENOTES LOCATION OF WELL ON UNITED STATES TOPOGRAPHIC MAPS

FORM IV-6
 (8-78)



Division of Environmental Protection
 Office of Oil & Gas

DATE JANUARY 30, 2006
 OPERATOR'S WELL NO. CBM-MC63
 API WELL NO. 47-047-02137C
 STATE COUNTY PERMIT

CANCELLED

WELL TYPE : OIL ___ GAS X LIQUID INJECTION ___ WASTE DISPOSAL ___
 (IF "GAS" , PRODUCTION X STORAGE ___ DEEP ___ SHALLOW X)
 LOCATION: ELEVATION 2666.39' WATER SHED BIG BRANCH OF THE WAR CREEK, DRY FORK OF THE TUG RIVER DISTRICT BIG CREEK COUNTY MCDOWELL
 QUADRANGLE WAR

SURFACE OWNER BERWIND LAND COMPANY ACREAGE 693
 OIL & GAS ROYALTY OWNER BERWIND LAND COMPANY LEASE ACREAGE 31,425.18
 LEASE NO. 490001

PROPOSED WORK : DRILL X CONVERT ___ DRILL DEEPER ___ REDRILL ___ FRACTURE OR STIMULATE X PLUG OFF OLD FORMATION ___ PERFORATE NEW FORMATION ___ OTHER PHYSICAL CHANGE IN WELL (SPECIFY) _____

PLUG AND ABANDON ___ CLEAN OUT AND REPLUG ___
 TARGET FORMATION POCAHONTAS / NEW RIVER ESTIMATED DEPTH 2331'
 WELL OPERATOR CNX GAS COMPANY LLC DESIGNATED AGENT JOHN H. JOHNSTON
 ADDRESS P.O. BOX 947 BLUEFIELD, VA 24605 ADDRESS BANK ONE CENTER, 7TH FLOOR P.O. BOX 1588 CHARLESTON WV 25326-1588

JUL 25 2008

McDOW 2137C/MC63

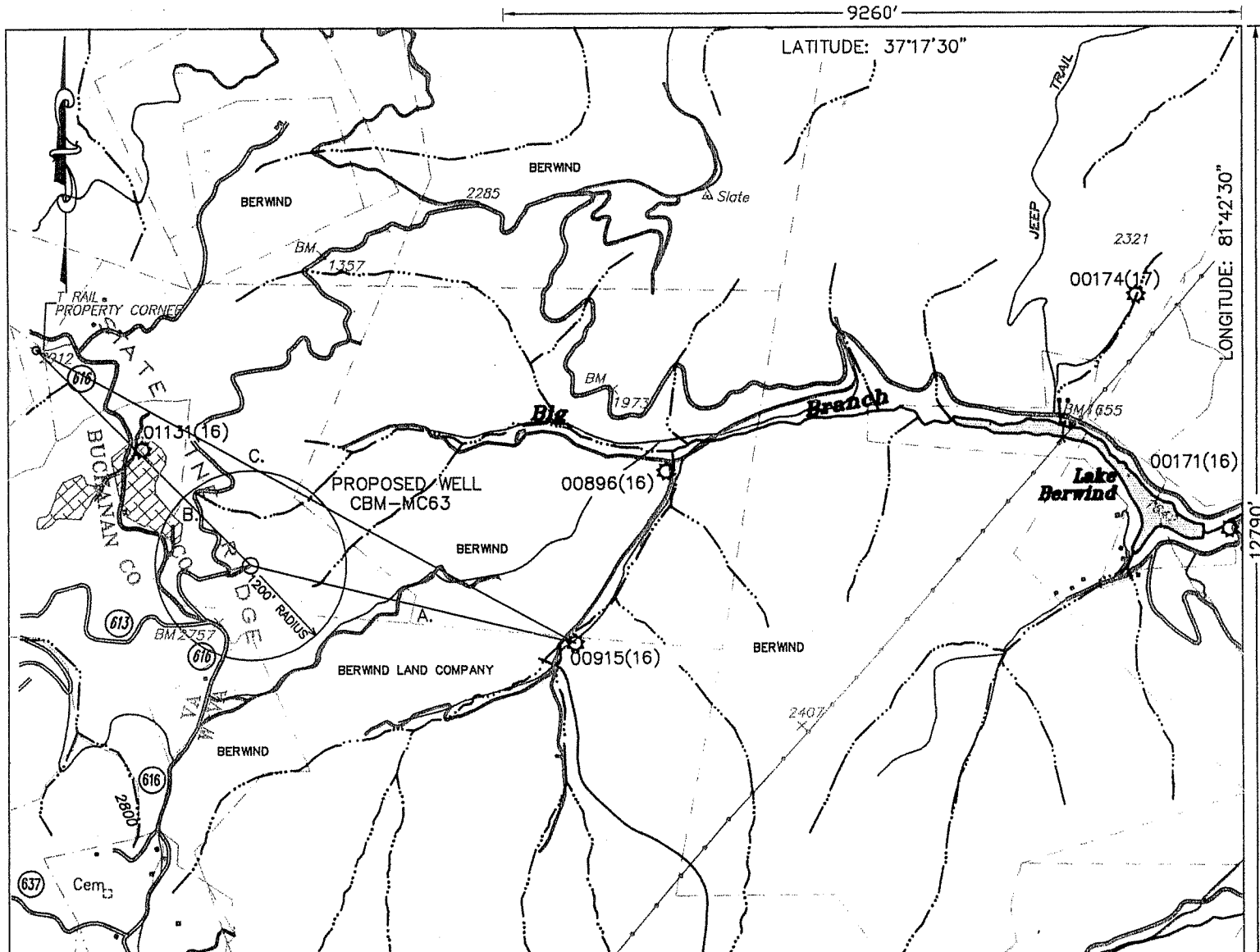

9260'
LATITUDE: 37°17'30"

LONGITUDE: 81°42'30"

12790'

PROPOSED WELL CBM-MC63

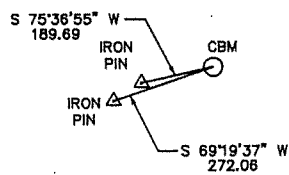

REFERENCES: NO SCALE

COORDINATES
N. 94,320.18 LAT. 37.25666
E. 1,784,561.59 LONG. 81.74016
WV SOUTH
NAD 27

A S 77°46'23" E 4186.72'
B N 45°57'47" W 3841.95'
C N 62°34'09" W 7721.89'

NO KNOWN CBM WELLS WITHIN 1600'
NO KNOWN WATER WELLS WITHIN 1000'

NOTE:
PROPERTY LINES SHOWN ON THIS PLAT WERE TAKEN FROM MAPS PROVIDED BY CNX LAND RESOURCES INC. AND WERE NOT SURVEYED

COORDINATES FOR THE EXISTING WELLS WAS TAKEN FROM THE OFFICE OF OIL AND GAS RECORDS

FILE NO. _____
DRAWING NO. _____
SCALE 1" = 2000'
MINIMUM DEGREE OF ACCURACY 1 : 2,500
PROVEN SOURCE OF ELEVATION SURVEYED

I THE UNDERSIGNED, HEREBY CERTIFY THAT THIS PLAT IS CORRECT TO THE BEST OF MY KNOWLEDGE AND BELIEF AND SHOWS ALL THE INFORMATION REQUIRED BY LAW AND THE REGULATIONS ISSUED AND PRESCRIBED BY THE DEPARTMENT OF MINES.
(SIGNED) Danny R. Price
R.P.E. _____ L.L.S.

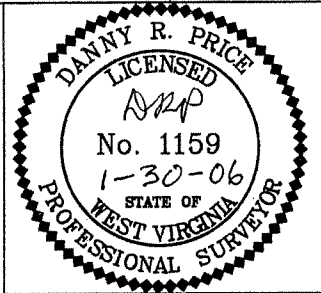

(+) DENOTES LOCATION OF WELL ON UNITED STATES TOPOGRAPHIC MAPS
FORM IV-6
(8-78)



DATE JANUARY 30, 2006
OPERATOR'S WELL NO. CBM-MC63
API WELL NO. 47-047-02137C
STATE COUNTY PERMIT

Division of Environmental Protection
Office of Oil & Gas

WELL TYPE : OIL _____ GAS LIQUID INJECTION _____ WASTE DISPOSAL _____
(IF "GAS", PRODUCTION STORAGE _____ DEEP _____ SHALLOW)
LOCATION: ELEVATION 2666.39' WATER SHED BIG BRANCH OF THE WAR CREEK, DRY FORK OF THE TUG RIVER
DISTRICT BIG CREEK COUNTY MCDOWELL
QUADRANGLE WAR
SURFACE OWNER BERWIND LAND COMPANY ACREAGE 693
OIL & GAS ROYALTY OWNER BERWIND LAND COMPANY LEASE ACREAGE 31,425.18
LEASE NO. 490001
PROPOSED WORK : DRILL CONVERT _____ DRILL DEEPER _____ REDRILL _____ FRACTURE OR STIMULATE PLUG OFF OLD FORMATION _____ PERFORATE NEW FORMATION _____ OTHER PHYSICAL CHANGE IN WELL (SPECIFY) _____

PLUG AND ABANDON _____ CLEAN OUT AND REPLUG _____
TARGET FORMATION POCAHONTAS / NEW RIVER ESTIMATED DEPTH 2331'
WELL OPERATOR CNX GAS COMPANY LLC DESIGNATED AGENT JOHN H. JOHNSTON
ADDRESS P.O. BOX 947 BLUEFIELD, VA 24605 ADDRESS BANK ONE CENTER, 7TH FLOOR P.O. BOX 1588 CHARLESTON WV 25326-1588

MAR 17 2006

MCDOWELL 2137C