

(+) DENOTES LOCATION OF WELL ON UNITED STATES TOPOGRAPHIC MAPS

FILE NO. \_\_\_\_\_  
 DRAWING NO. \_\_\_\_\_  
 SCALE 1" = 1,000'  
 MINIMUM DEGREE OF  
 ACCURACY 1:200  
 PROVEN SOURCE OF  
 ELEVATION NGS Sta. A 2  
 at Mercer County Airport

I THE UNDERSIGNED, HEREBY CERTIFY THAT  
 THIS PLAT IS CORRECT TO THE BEST OF MY  
 KNOWLEDGE AND BELIEF AND SHOWS ALL THE  
 INFORMATION REQUIRED BY LAW AND THE REGU-  
 LATIONS ISSUED AND PRESCRIBED BY THE DEPART-  
 MENT OF ENVIRONMENTAL PROTECTION.  
 (SIGNED) Glenn F. Phillips  
 R.P.E. \_\_\_\_\_ L.L.S. 461

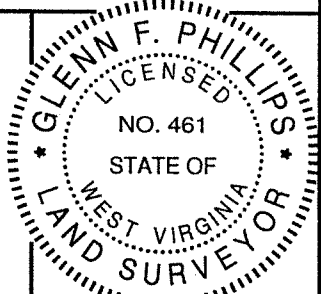

STATE OF WEST VIRGINIA  
 DEPARTMENT OF ENVIRONMENTAL PROTECTION  
 OIL AND GAS DIVISION



DATE September 9, 2005  
 OPERATOR'S WELL NO. 014204  
 API WELL NO. \_\_\_\_\_

WELL TYPE: OIL  GAS  LIQUID INJECTION \_\_\_\_\_ WASTE DISPOSAL \_\_\_\_\_  
 (IF "GAS,") PRODUCTION \_\_\_\_\_ STORAGE \_\_\_\_\_ DEEP \_\_\_\_\_ SHALLOW   
 LOCATION: ELEVATION 2014.41 WATERSHED Left Fork of Crane Creek of Dry Fork River  
 DISTRICT Sandy River COUNTY McDowell  
 QUADRANGLE laeger

SURFACE OWNER Alawest, Inc. ACREAGE \_\_\_\_\_  
 OIL & GAS ROYALTY OWNER Alawest, Inc. LEASE ACREAGE 26,869.84 Acres  
 LEASE NO. 405-0001

PROPOSED WORK: DRILL  CONVERT \_\_\_\_\_ DRILL DEEPER \_\_\_\_\_ REDRILL \_\_\_\_\_ FRACTURE OR  
 STIMULATE  PLUG OFF OLD FORMATION \_\_\_\_\_ PERFORATE NEW  
 FORMATION \_\_\_\_\_ OTHER PHYSICAL CHANGE IN WELL (SPECIFY) \_\_\_\_\_

PLUG AND ABANDON \_\_\_\_\_ CLEAN OUT AND REPLUG \_\_\_\_\_  
 TARGET FORMATION Pennsylvanian Coals ESTIMATED DEPTH 1,850'  
 WELL OPERATOR Dart Oil & Gas Corporation DESIGNATED AGENT Steven Hanley  
 ADDRESS 999 Executive Park Blvd., Suite 320 ADDRESS 707 Virginia St. E., Charleston, WV 25301  
 Kingsport, TN 37664

JUL 25 2008

COUNTY NAME  
 McDowell  
 PERMIT  
 3097 CANC.

Coordinates for Well Location 014204  
 West Virginia State Plane South Zone, NAD27  
 N 153,373.22 E 1,779,685.64  
 Alawest  
 N 51,572.69 E 93,131.94

LATITUDE 37° 27' 30"

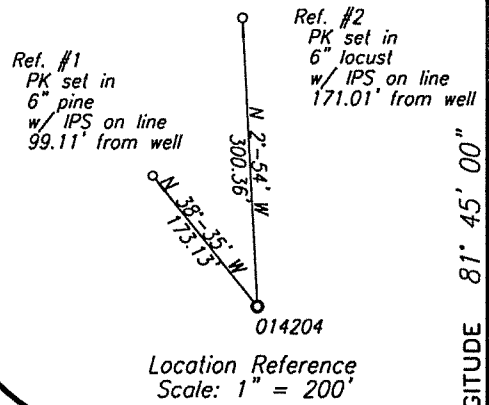

GRID NORTH

LONGITUDE 81° 45' 00"

14,435'

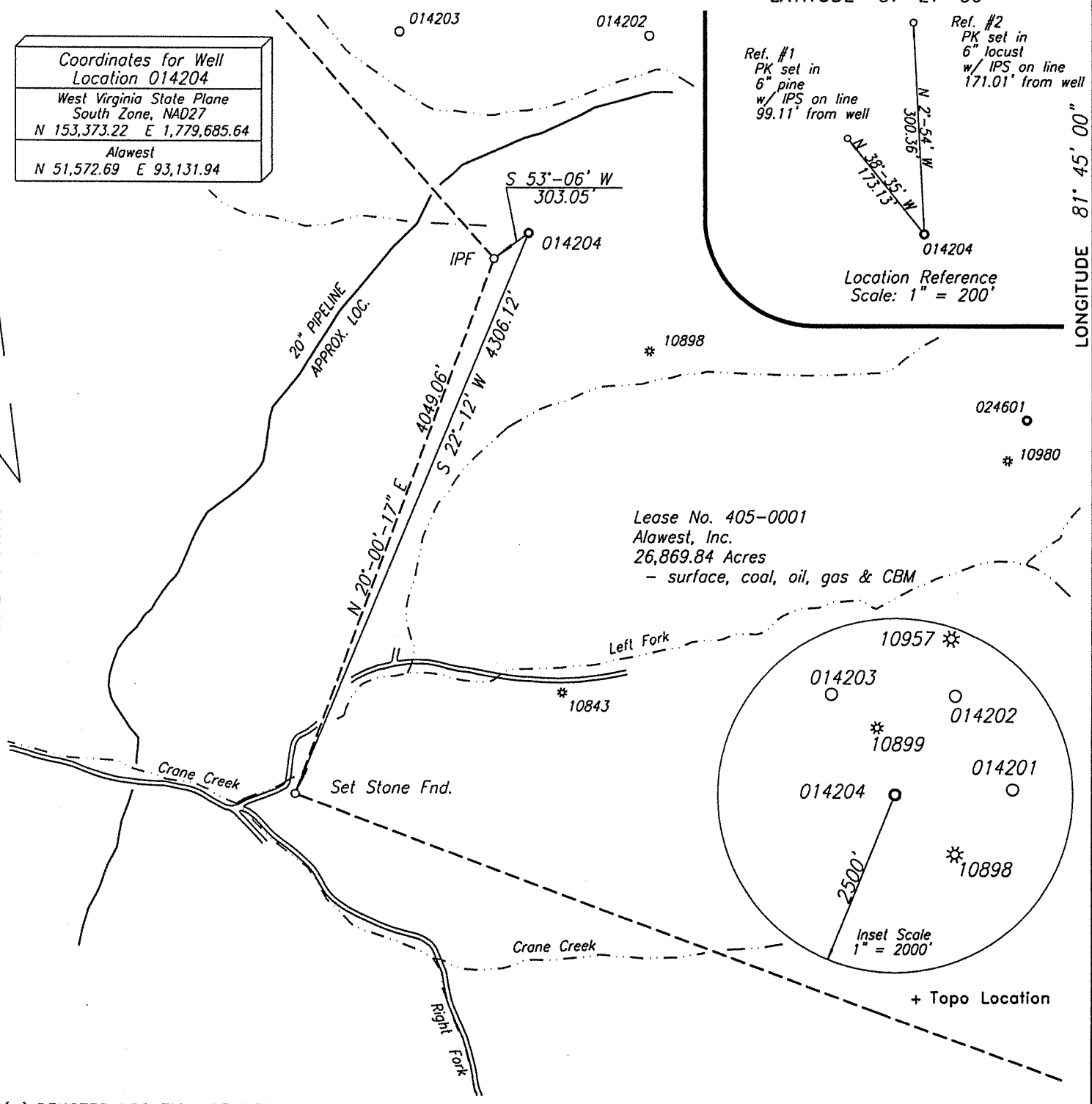

Lease No. 405-0001  
 Alawest, Inc.  
 26,869.84 Acres  
 - surface, coal, oil, gas & CBM

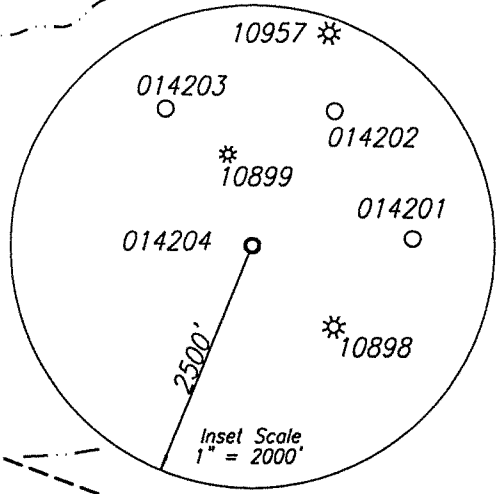

(+) DENOTES LOCATION OF WELL ON UNITED STATES TOPOGRAPHIC MAPS

FILE NO. \_\_\_\_\_  
 DRAWING NO. \_\_\_\_\_  
 SCALE 1" = 1,000'  
 MINIMUM DEGREE OF ACCURACY 1 : 200  
 PROVEN SOURCE OF ELEVATION NGS Sta. A 2  
at Mercer County Airport

I THE UNDERSIGNED, HEREBY CERTIFY THAT THIS PLAT IS CORRECT TO THE BEST OF MY KNOWLEDGE AND BELIEF AND SHOWS ALL THE INFORMATION REQUIRED BY LAW AND THE REGULATIONS ISSUED AND PRESCRIBED BY THE DEPARTMENT OF ENVIRONMENTAL PROTECTION.  
 (SIGNED) Glenn F. Phillips  
 R.P.E. \_\_\_\_\_ L.L.S. 461

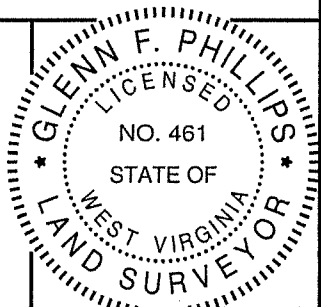

STATE OF WEST VIRGINIA  
 DEPARTMENT OF ENVIRONMENTAL PROTECTION  
 OIL AND GAS DIVISION



DATE September 9, 2005  
 OPERATOR'S WELL NO. 014204  
 API WELL NO. 47-047-02097C  
 STATE COUNTY PERMIT

WELL TYPE: OIL  GAS  LIQUID INJECTION  WASTE DISPOSAL   
 (IF "GAS,") PRODUCTION  STORAGE  DEEP  SHALLOW   
 LOCATION: ELEVATION 2,014.41 WATERSHED Left Fork of Crane Creek of Dry Fork River  
 DISTRICT Sandy River COUNTY McDowell  
 QUADRANGLE laeger  
 SURFACE OWNER Alawest, Inc. ACREAGE \_\_\_\_\_  
 OIL & GAS ROYALTY OWNER Alawest, Inc. LEASE ACREAGE 26,869.84 Acres  
 LEASE NO. 405-0001  
 PROPOSED WORK: DRILL  CONVERT  DRILL DEEPER  REDRILL  FRACTURE OR STIMULATE  PLUG OFF OLD FORMATION  PERFORATE NEW FORMATION  OTHER PHYSICAL CHANGE IN WELL (SPECIFY) \_\_\_\_\_

PLUG AND ABANDON  CLEAN OUT AND REPLUG   
 TARGET FORMATION Pennsylvanian Coals ESTIMATED DEPTH 1,850'  
 WELL OPERATOR Dart Oil & Gas Corporation DESIGNATED AGENT Steven Hanley  
 ADDRESS 999 Executive Park Blvd., Suite 320 Kingsport, TN 37664 ADDRESS 707 Virginia St. E., Charleston, WV 25301

COUNTY NAME

PERMIT

McDow 2097C

OCT 14 2005

OCT 14 2005