

LATITUDE 37°25'00"

400

50

LONGITUDE 81°35'00"

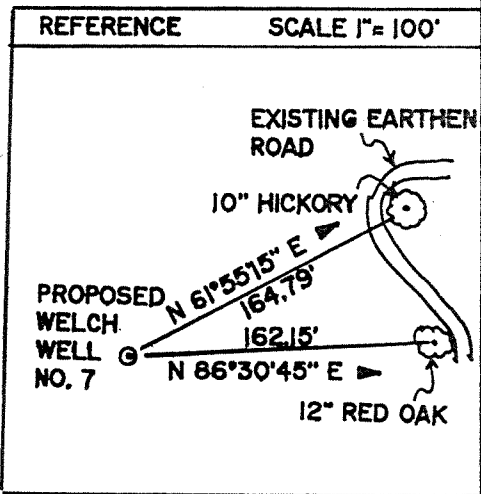
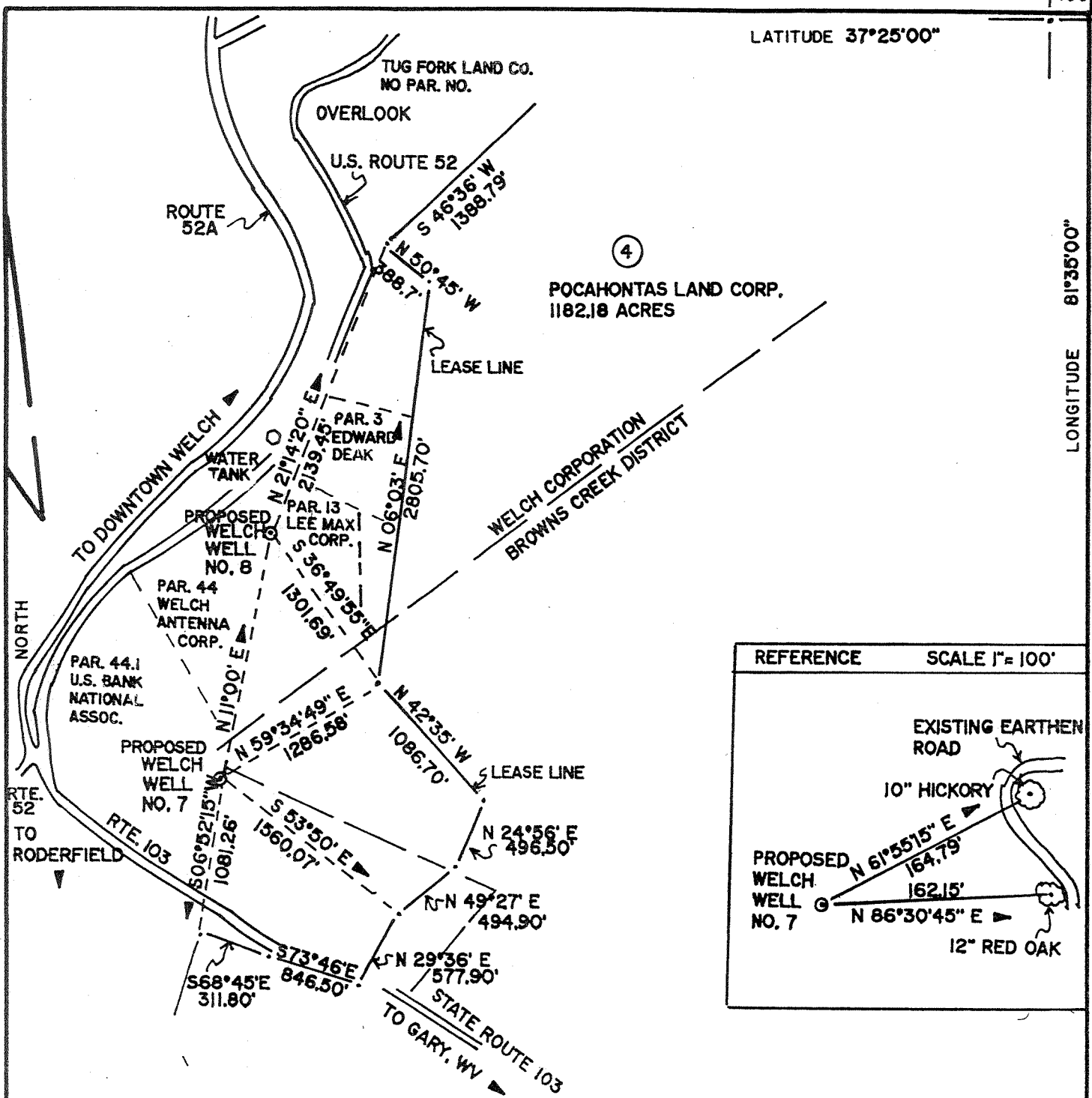

FILE NO. C1079
DRAWING NO. 7
SCALE 1" = 1000'
MINIMUM DEGREE OF ACCURACY 1/200
PROVEN SOURCE OF ELEVATION BM 1312

I THE UNDERSIGNED, HEREBY CERTIFY THAT THIS PLAT IS CORRECT TO THE BEST OF MY KNOWLEDGE AND BELIEF AND SHOWS ALL THE INFORMATION REQUIRED BY LAW AND THE REGULATIONS ISSUED AND PRESCRIBED BY THE DEPARTMENT OF MINES.
(SIGNED) [Signature]
R. P. E. _____ L. L. S. 1947

PLACE SEAL HERE

(+) DENOTES LOCATION OF WELL ON UNITED STATES TOPOGRAPHIC MAPS
FORM IV-6
(8-78)



Division of Environmental Protection
Office of Oil & Gas

DATE MARCH, 2005
OPERATOR'S WELL NO. 7
API WELL NO. 47-47-02044
STATE COUNTY PERMIT

CANCELLED

WELL TYPE: OIL ___ GAS X LIQUID INJECTION ___ WASTE DISPOSAL ___
(IF "GAS", PRODUCTION X STORAGE ___ DEEP ___ SHALLOW ___)
LOCATION: ELEVATION 1750.55' WATER SHED TUG FORK
DISTRICT BROWNS CREEK COUNTY MCDOWELL
QUADRANGLE WELCH
SURFACE OWNER ANDREW & SANDRAE ANDRIGO ACREAGE LOTS 1-6
OIL & GAS ROYALTY OWNER ENERGY DEVELOPMENT CORP. LEASE ACREAGE 624.04 ACRES ±
LEASE NO. _____
PROPOSED WORK: DRILL X CONVERT ___ DRILL DEEPER ___ REDRILL ___ FRACTURE OR
STIMULATE X PLUG OFF OLD FORMATION ___ PERFORATE NEW
FORMATION ___ OTHER PHYSICAL CHANGE IN WELL (SPECIFY) _____
PLUG AND ABANDON ___ CLEAN OUT AND REPLUG ___
TARGET FORMATION BEREA, GORDON ESTIMATED DEPTH 4685.55'
WELL OPERATOR ENERGY DEVELOPMENT CORP. DESIGNATED AGENT SANDRA K. BELCHER
ADDRESS 534 VIRGINIA AVENUE ADDRESS RET. 3 BOX 425
BLUEFIELD, VA. 24605 BLUEFIELD, WV 24701

McDOWELL 2004/2005

NOV 16 2007

Charleston, WV