

**TEE Engineering Company, Inc.**

320 Cotton Hill Court  
 Lexington, KY 40509  
 (RS) 263-5350  
 Fax (RS) 263-5345



P.O. Box 219  
 Sharpsville, KY 41659  
 (RS) 478-9024  
 Fax (RS) 478-9019

I, THE UNDERSIGNED, HEREBY CERTIFY THAT THIS PLAT IS CORRECT TO THE BEST OF MY KNOWLEDGE AND BELIEF AND SHOWS ALL THE INFORMATION REQUIRED BY LAW AND THE REGULATIONS ISSUED AND PRESCRIBED BY THE DEPARTMENT OF MINES.

*Don F. Blackburn*  
 (SIGNATURE)

R.P.E. 8643

R.P.S.

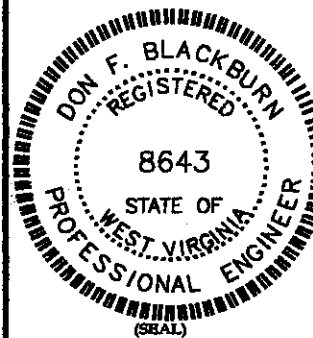

**GeoMet Operating Company, Inc.**  
 Well No. PMC North 110-109-151

FILE NO. 1883-08  
 DRAWING NO. WELL PMC-N-151 PLAT  
 SCALE: 1" = 2,000'  
 MIN. DEGREE OF ACCURACY 1:2,500  
 PROVEN SOURCE OF ELEVATION  
 GPS STATION TEC-1 (ELEV. 2406.60)

**STATE OF WEST VIRGINIA**  
 DEPARTMENT OF ENVIRONMENTAL PROTECTION  
 OFFICE OF OIL AND GAS

DATE JANUARY 12, 2004  
 OPERATOR'S WELL NO. PMC NORTH 110-109-151

API WELL NO. 47 - 047 - 01897C  
 STATE COUNTY PERMIT

WELL TYPE: OIL  GAS X CBM  LIQUID INJECTION  WASTE DISPOSAL  CANCELLED  
 (IF "GAS") PRODUCTION  STORAGE  DEEP  SHALLOW

LOCATION: ELEVATION 2,122.98' NORTHING 117397.19 EASTING 1777205.67  
 DISTRICT BIG CREEK WATER SHED RIGHT FORK OF LITTLE SLATE CREEK  
 QUADRANGLE BRADSHAW COUNTY McDOWELL

SURFACE OWNER POCAHONTAS MINING, LLC. ACREAGE 1,252  
 CBM ROYALTY OWNER POCAHONTAS MINING, LLC. LEASE ACREAGE 1,252  
 LEASE NO. RECORDING IN PROGRESS

PROPOSED WORK: DRILL  CONVERT  DRILL DEEPER  REDRILL  FRACTURE OR  
 STIMULATE  PLUG OFF OLD FORMATION  PERFORATE NEW  
 FORMATION  OTHER PHYSICAL CHANGE IN WELL (SPECIFY) \_\_\_\_\_

PLUG AND ABANDON  CLEAN OUT AND REPLUG

TARGET FORMATION NEW RIVER AND POCAHONTAS COALS ESTIMATED DEPTH 1,884'  
 WELL OPERATOR GEOMET OPERATING COMPANY, INC. DESIGNATED AGENT KERRY HILL  
 ADDRESS 5336 STADIUM TRACE PARKWAY SUITE 206 BIRMINGHAM, ALABAMA 35244 ADDRESS 330 HARPER PARK DRIVE SUITE A BECKLEY, WV 25801

JUN 30 2006

McDow 1897 CANCELLED

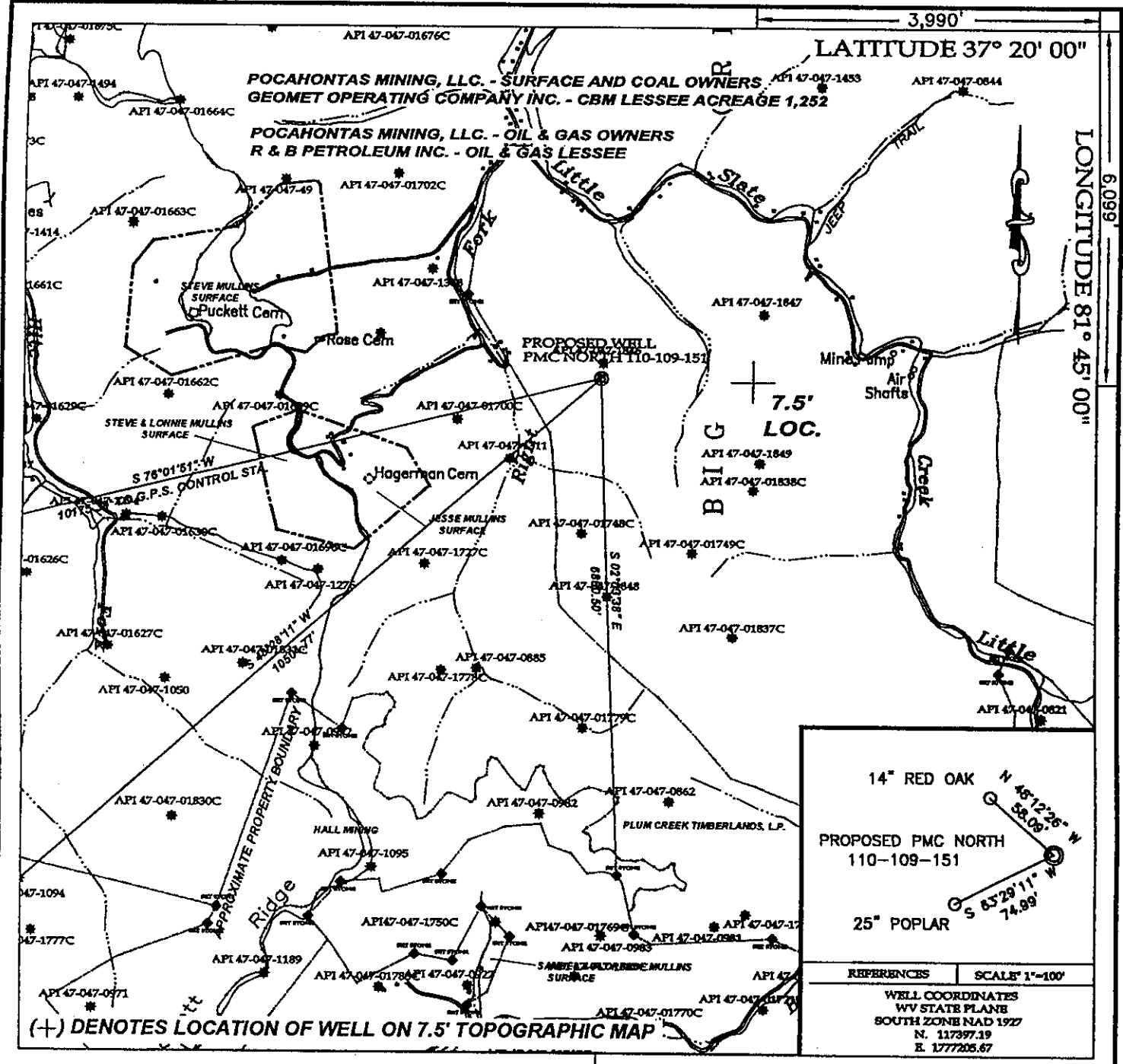

**TEE Engineering Company, Inc.**  
 320 Curtice Hill Court  
 Lexington, KY 40509  
 (859) 263-5330  
 Fax (859) 263-5345

P.O. Box 219  
 Sumville, KY 41659  
 (606) 478-9024  
 Fax (606) 478-9019

**Geomet Operating Company, Inc.**  
 Well No. PMC North 110-109-151

FILE NO. 1883-08  
 DRAWING NO. WELL PMC-N-151 PLAT  
 SCALE: 1" = 2,000'  
 MIN. DEGREE OF ACCURACY 1:2,500  
 PROVEN SOURCE OF ELEVATION  
 GPS STATION TEC-1 (ELEV. 2406.60)

I, THE UNDERSIGNED, HEREBY CERTIFY THAT THIS PLAT IS CORRECT TO THE BEST OF MY KNOWLEDGE AND BELIEF AND SHOWS ALL THE INFORMATION REQUIRED BY LAW AND THE REGULATIONS ISSUED AND PRESCRIBED BY THE DEPARTMENT OF MINES.

*Don F. Blackburn*  
 (SIGNATURE)

R.P.E. 8643 R.P.S.

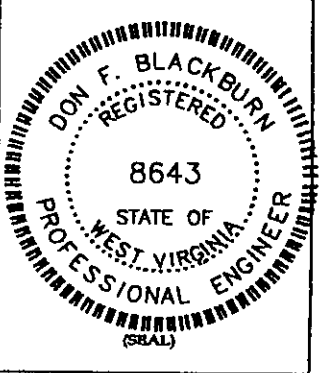

**STATE OF WEST VIRGINIA**  
 DEPARTMENT OF ENVIRONMENTAL PROTECTION  
 OFFICE OF OIL AND GAS

DATE JANUARY 12, 2004  
 OPERATOR'S WELL NO. PMC NORTH 110-109-151

API WELL NO. 47 - 047 - 018970  
 STATE COUNTY PERMIT

WELL TYPE: OIL  GAS  CBM  LIQUID INJECTION  WASTE DISPOSAL

(IF "GAS") PRODUCTION  STORAGE  DEEP  SHALLOW

LOCATION: ELEVATION 2,122.98' NORTHING 117397.19 EASTING 177205.67  
 DISTRICT BIG CREEK WATER SHED RIGHT FORK OF LITTLE SLATE CREEK  
 QUADRANGLE BRADSHAW COUNTY McDOWELL

SURFACE OWNER POCAHONTAS MINING, LLC. ACREAGE 1,252  
 CBM ROYALTY OWNER POCAHONTAS MINING, LLC. LEASE ACREAGE 1,252  
 LEASE NO. RECORDING IN PROGRESS

PROPOSED WORK: DRILL  CONVERT  DRILL DEEPER  REDRILL  FRACTURE OR  
 STIMULATE  PLUG OFF OLD FORMATION  PERFORATE NEW  
 FORMATION  OTHER PHYSICAL CHANGE IN WELL (SPECIFY) \_\_\_\_\_

PLUG AND ABANDON  CLEAN OUT AND REPLUG

TARGET FORMATION NEW RIVER AND POCAHONTAS COALS ESTIMATED DEPTH 1,884'  
 WELL OPERATOR GEOMET OPERATING COMPANY, INC. DESIGNATED AGENT KERRY HILL  
 ADDRESS 5336 STADIUM TRACE PARKWAY SUITE 206 ADDRESS 330 HARPER PARK DRIVE SUITE A  
BIRMINGHAM, ALABAMA 35244 BECKLEY, WV 25801

Mr. Dow 1897 C

JAN 25 2004