4704701887

WW-7
8-30-06

West Virginia Department of Environmental Protection
Office of Oil and Gas
WELL LOCATION FORM: GPS

API: 4704701887 WELL NO.: 6395

FARM NAME: Mega Mineral

RESPONSIBLE PARTY NAME: Diversified Production LLC

COUNTY: McDowell DISTRICT: Adkin

QUADRANGLE: Keystone 7.5"

SURFACE OWNER: Imperial Resources LLC

ROYALTY OWNER: Diversified Production LLC

UTM GPS NORTHING: 4139470.17

UTM GPS EASTING: 456518.01 GPS ELEVATION: 2133'

The Responsible Party named above has chosen to submit GPS coordinates in lieu of preparing a new well location plat for a plugging permit or assigned API number on the above well. The Office of Oil and Gas will not accept GPS coordinates that do not meet the following requirements:

1. Datum: NAD 1983, Zone: 17 North, Coordinate Units: meters, Altitude: height above mean sea level (MSL) – meters.
2. Accuracy to Datum – 3.05 meters
3. Data Collection Method:

Survey grade GPS ____: Post Processed Differential _____

Real-Time Differential _____

Mapping Grade GPS X: Post Processed Differential X

Real-Time Differential _____

4. **Letter size copy of the topography map showing the well location.**

I the undersigned, hereby certify this data is correct to the best of my knowledge and belief and shows all the information required by law and the regulations issued and prescribed by the Office of Oil and Gas.

RECEIVED
Office of Oil and Gas
AUG 24 2022
WV Department of
Environmental Protection

Austin Sutler — Digitally signed by Austin Sutler Date: 2022.08.22 15:05:22 -04'00'

Signature | Asset Retirement Manager (Title) | 8/22/2022 (Date)

10/28/2022

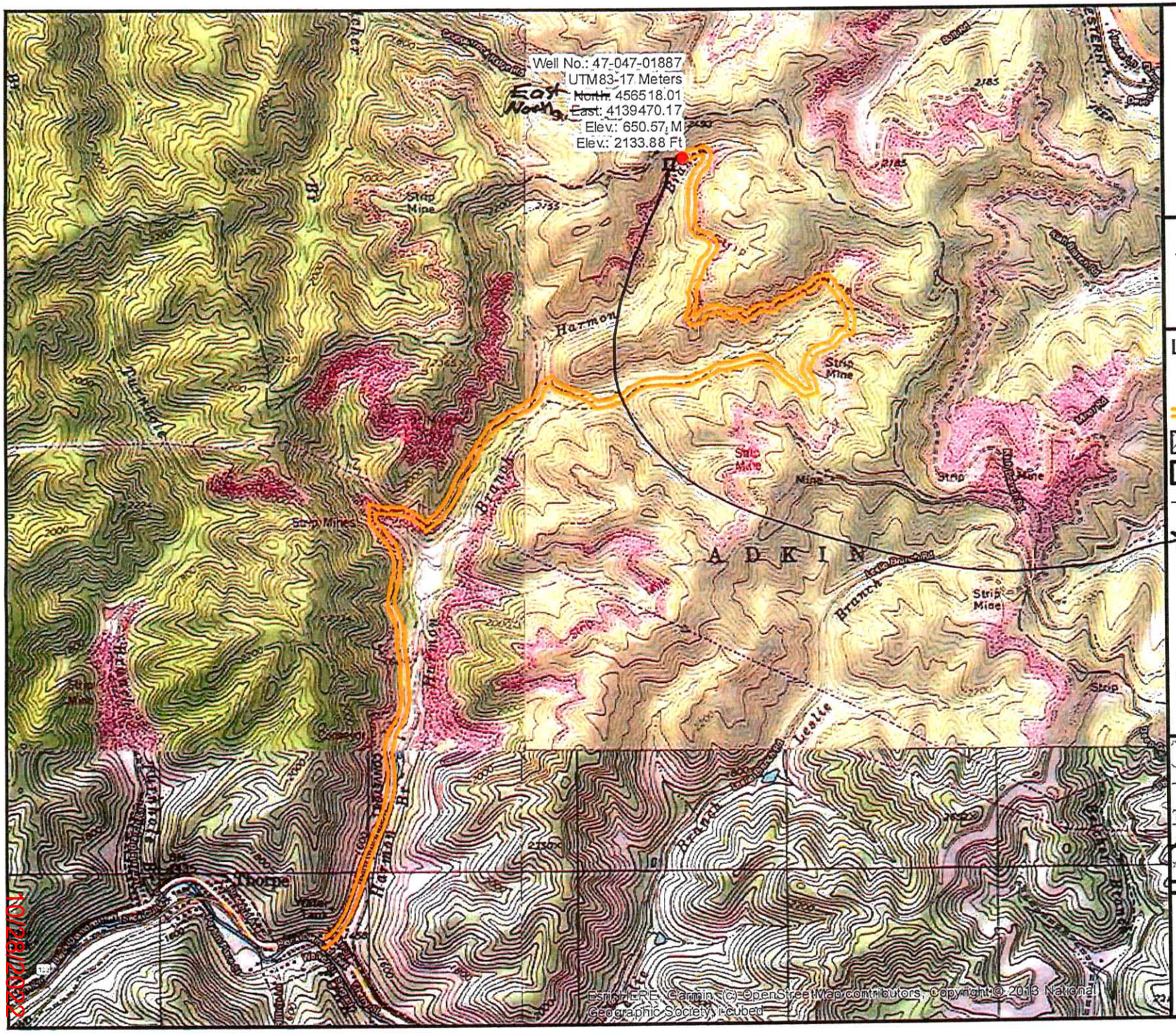

DIVERSIFIED energy

100 Diversified Way
Pikeville KY, 41051

47-047-01887

Plugging Map

Legend

- Well
- Access Road
- Pits
- Pad
- Public Roads

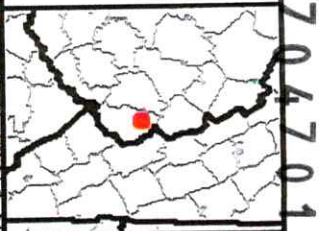

N

1" = 2,000'

0 1,000 2,000 Ft

RECEIVED
Office of Oil and Gas
AUG 31 2022
WV Department of
Environmental Protection

Pit 1
10 3 L
28 D
8 D
285 bbl

47-047-01887

10/28/2023