

**TEE Engineering Company, Inc.**  
 320 Cuthers Hill Court  
 Lexington, KY 40509  
 (859) 263-5350  
 Fax (859) 263-5345

**GeoMet Operating Company, Inc.**  
 Well No. Pond Creek 117-107-115

FILE NO. 1883-08/2003 WELLS  
 DRAWING NO. POND CREEK 115 PLAT  
 SCALE: 1" = 2,000'  
 MIN. DEGREE OF ACCURACY 1 : 2,500  
 PROVEN SOURCE OF ELEVATION  
 GPS STATION TEC-1 (ELEV. 2406.60)

I, THE UNDERSIGNED, HEREBY CERTIFY THAT THIS PLAT IS CORRECT TO THE BEST OF MY KNOWLEDGE AND BELIEF AND SHOWS ALL THE INFORMATION REQUIRED BY LAW AND THE REGULATIONS ISSUED AND PRESCRIBED BY THE DEPARTMENT OF MINES.

*Don F. Blackburn*  
 (SIGNATURE)

R.P.E. 8643 R.P.S.

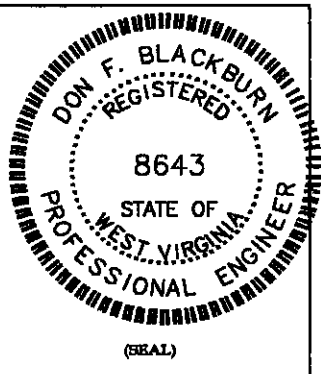

**STATE OF WEST VIRGINIA**  
 DEPARTMENT OF ENVIRONMENTAL PROTECTION  
 OFFICE OF OIL AND GAS

DATE MAY 20, 2003  
 OPERATOR'S WELL NO. POND CREEK 117-107-115

API WELL NO. 47 - 047 - 018170  
 STATE COUNTY PERMIT

WELL TYPE: OIL  GAS  CBM LIQUID INJECTION  WASTE DISPOSAL  **CANCELLED**  
 (IF "GAS") PRODUCTION  STORAGE  DEEP  SHALLOW

LOCATION: ELEVATION 1,630.69' NORTHING 113070.78 EASTING 1791963.01  
 DISTRICT BIG CREEK WATER SHED UNNAMED TRIBUTARY OF DRY FORK  
 QUADRANGLE WAR COUNTY McDOWELL

SURFACE OWNER PLUM CREEK TIMBERLANDS L.P. ACREAGE 9,907.37  
 CBM ROYALTY OWNER PLUM CREEK TIMBERLANDS L.P. LEASE ACREAGE 9,907.37  
 LEASE NO. RECORDING IN PROGRESS

PROPOSED WORK: DRILL  CONVERT  DRILL DEEPER  REDRILL  FRACTURE OR  
 STIMULATE  PLUG OFF OLD FORMATION  PERFORATE NEW **AUG 18 2006**  
 FORMATION  OTHER PHYSICAL CHANGE IN WELL (SPECIFY) \_\_\_\_\_

PLUG AND ABANDON  CLEAN OUT AND REPLUG

TARGET FORMATION NEW RIVER AND POCAHONTAS COALS ESTIMATED DEPTH xxx  
 WELL OPERATOR GEOMET OPERATING COMPANY, INC. DESIGNATED AGENT KERRY HILL  
 ADDRESS 5336 STADIUM TRACE PARKWAY SUITE 3206 ADDRESS 330 HARPER PARK DRIVE SUITE A  
BIRMINGHAM, ALABAMA 35244 BECKLEY, WV 25801

McDowell 1817 CRMC.

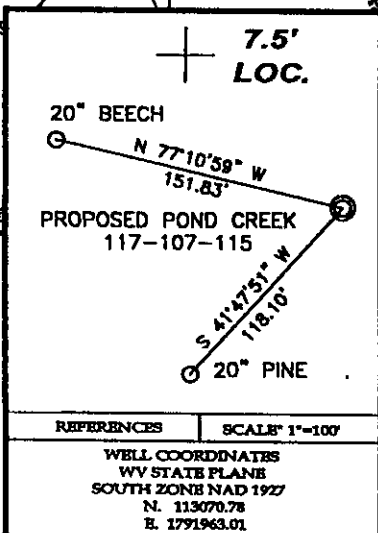
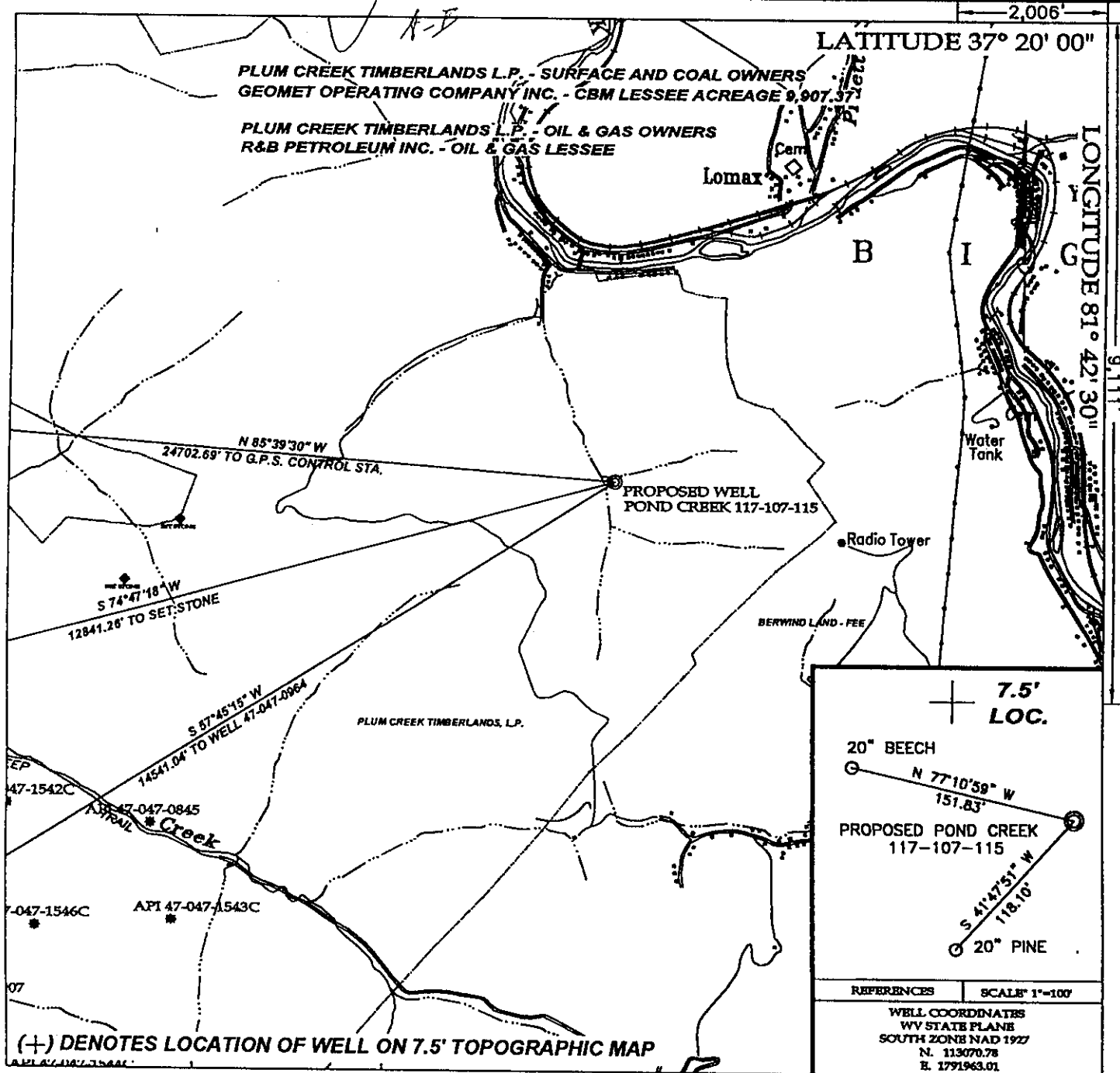

(+) DENOTES LOCATION OF WELL ON 7.5' TOPOGRAPHIC MAP

**TEE Engineering Company, Inc.**  
 320 Cherry Hill Court  
 Lexington, KY 40509  
 (579) 263-5390  
 Fax (579) 263-5345

**GeoMet Operating Company, Inc.**  
 Well No. Pond Creek 117-107-115

FILE NO. 1883-08/2003 WELLS  
 DRAWING NO. POND CREEK 115 PLAT  
 SCALE: 1" = 2,000'  
 MIN. DEGREE OF ACCURACY 1 : 2,500  
 PROVEN SOURCE OF ELEVATION  
 GPS STATION TEC-1 (ELEV. 2406.60)

I, THE UNDERSIGNED, HEREBY CERTIFY THAT THIS PLAT IS CORRECT TO THE BEST OF MY KNOWLEDGE AND BELIEF AND SHOWS ALL THE INFORMATION REQUIRED BY LAW AND THE REGULATIONS ISSUED AND PRESCRIBED BY THE DEPARTMENT OF MINES.

*Don F. Blackburn*  
 (SIGNATURE)

R.P.E. 8643 R.P.S.

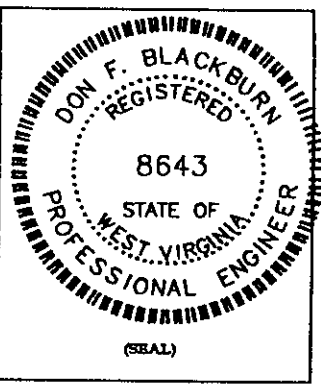

**STATE OF WEST VIRGINIA**  
 DEPARTMENT OF ENVIRONMENTAL PROTECTION  
 OFFICE OF OIL AND GAS

DATE MAY 20, 2003  
 OPERATOR'S WELL NO. POND CREEK 117-107-115

API WELL NO. 47 - 047 - 01817C  
 STATE COUNTY PERMIT

WELL TYPE: OIL  GAS  CBM  LIQUID INJECTION  WASTE DISPOSAL   
 (IF "GAS") PRODUCTION  STORAGE  DEEP  SHALLOW

LOCATION: ELEVATION 1,630.69' NORTHING 113070.78 EASTING 1791963.01  
 DISTRICT BIG CREEK WATER SHED UNNAMED TRIBUTARY OF DRY FORK  
 QUADRANGLE WAR COUNTY McDOWELL

SURFACE OWNER PLUM CREEK TIMBERLANDS L.P. ACREAGE 9,907.37  
 CBM ROYALTY OWNER PLUM CREEK TIMBERLANDS L.P. LEASE ACREAGE 9,907.37  
 LEASE NO. RECORDING IN PROGRESS

PROPOSED WORK: DRILL  CONVERT  DRILL DEEPER  REDRILL  FRACTURE OR  
 STIMULATE  PLUG OFF OLD FORMATION  PERFORATE NEW  
 FORMATION  OTHER PHYSICAL CHANGE IN WELL (SPECIFY) \_\_\_\_\_

PLUG AND ABANDON  CLEAN OUT AND REPLUG

TARGET FORMATION NEW RIVER AND POCAHONTAS COALS ESTIMATED DEPTH xxxx  
 WELL OPERATOR GEOMET OPERATING COMPANY, INC. DESIGNATED AGENT KERRY HILL  
 ADDRESS 5336 STADIUM TRACE PARKWAY SUITE 3206 BIRMINGHAM, ALABAMA 35244 ADDRESS 330 HARPER PARK DRIVE SUITE A BECKLEY, WV 25801

JUL 18 2003 JUL 03 2003

M = Dow 1817C