

**TEE Engineering Company, Inc.**  
 520 Centre Hill Court  
 Lexington, KY 40509  
 (606) 263-5350  
 Fax: (606) 263-5345



P.O. Box 219  
 Stearnville, KY 41639  
 (606) 478-9024  
 Fax: (606) 478-9019

**GeoMet Operating Company, Inc.**  
**Well No. Pond Creek 116-107-114**

FILE NO. 1883-08/2003 WELLS  
 DRAWING NO. POND CREEK 114 PLAT  
 SCALE: 1" = 2,000'  
 MIN. DEGREE OF ACCURACY 1 : 2,500  
 PROVEN SOURCE OF ELEVATION \_\_\_\_\_  
 GPS STATION TEC-1 (ELEV. 2406.60)

I, THE UNDERSIGNED, HEREBY CERTIFY THAT THIS PLAT IS CORRECT TO THE BEST OF MY KNOWLEDGE AND BELIEF AND SHOWS ALL THE INFORMATION REQUIRED BY LAW AND THE REGULATIONS ISSUED AND PRESCRIBED BY THE DEPARTMENT OF MINES.

*Don F. Blackburn*  
 (SIGNATURE)

R.P.E. 8643 R.P.S. \_\_\_\_\_

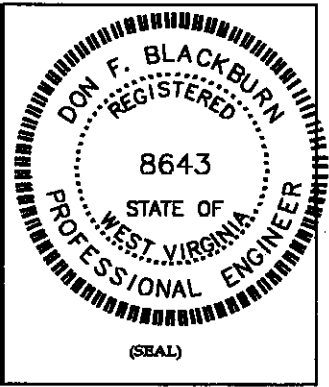

**STATE OF WEST VIRGINIA**  
 DEPARTMENT OF ENVIRONMENTAL PROTECTION  
**OFFICE OF OIL AND GAS**

DATE APRIL 15, 2003  
 OPERATOR'S WELL NO. POND CREEK 116-107-114  
 API WELL NO. 47 - 047 - 01803-C  
 STATE COUNTY PERMIT

WELL TYPE: OIL \_\_\_\_\_ GAS  CBM \_\_\_\_\_ LIQUID INJECTION \_\_\_\_\_ WASTE DISPOSAL \_\_\_\_\_  
 (IF "GAS") PRODUCTION  STORAGE \_\_\_\_\_ DEEP \_\_\_\_\_ SHALLOW \_\_\_\_\_

LOCATION: ELEVATION 1,984.73' NORTHING 113987.59 EASTING 1789379.28  
 DISTRICT BIG CREEK WATER SHED UNNAMED TRIBUTARY OF DRY FORK  
 QUADRANGLE WAR COUNTY McDOWELL

SURFACE OWNER PLUM CREEK TIMBERLANDS L.P. ACREAGE 9,907.37  
 CBM ROYALTY OWNER PLUM CREEK TIMBERLANDS L.P. LEASE ACREAGE 9,907.37  
 LEASE NO. RECORDING IN PROGRESS

PROPOSED WORK: DRILL  CONVERT \_\_\_\_\_ DRILL DEEPER \_\_\_\_\_ REDRILL \_\_\_\_\_ FRACTURE OR  
 STIMULATE  PLUG OFF OLD FORMATION \_\_\_\_\_ PERFORATE NEW  
 FORMATION \_\_\_\_\_ OTHER PHYSICAL CHANGE IN WELL (SPECIFY) \_\_\_\_\_

PLUG AND ABANDON \_\_\_\_\_ CLEAN OUT AND REPLUG \_\_\_\_\_

TARGET FORMATION NEW RIVER AND POCAHONTAS COALS ESTIMATED DEPTH 1765  
 WELL OPERATOR GEOMET OPERATING COMPANY, INC. DESIGNATED AGENT KERRY HILL  
 ADDRESS 5336 STADIUM TRACE PARKWAY SUITE 3206 ADDRESS 330 HARPER PARK DRIVE SUITE A  
BIRMINGHAM, ALABAMA 35244 BECKLEY, WV 25801

MCDOWELL 1803 CANCELLED

JUN 30 2006

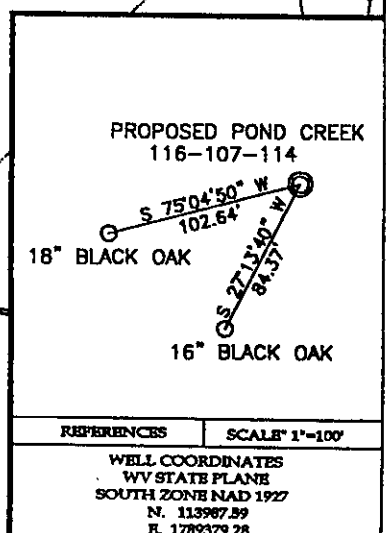
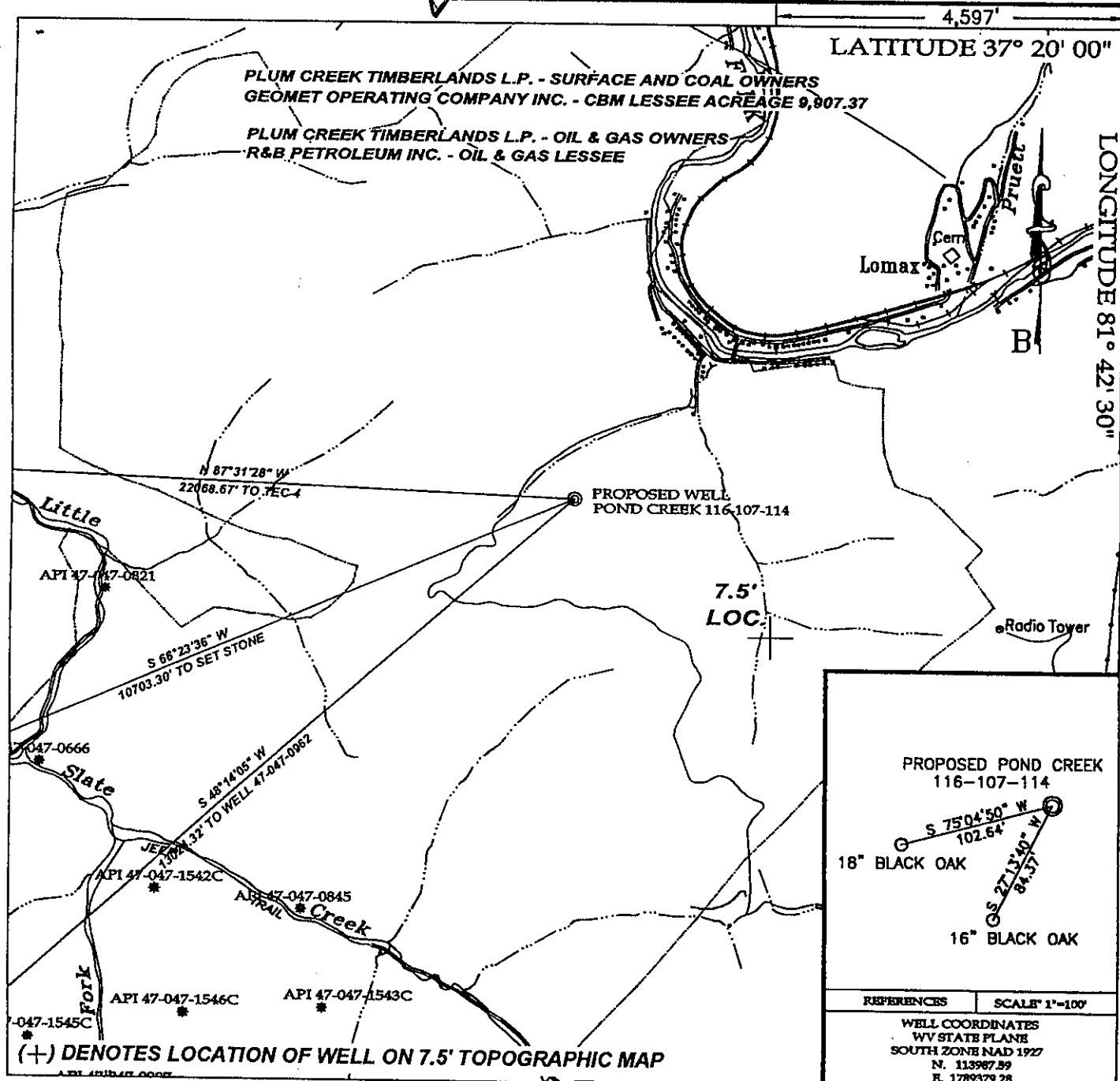

**TEE Engineering Company, Inc.**  
 370 Cather Hill Court  
 Lexington, KY 40509  
 (859) 263-3330  
 Fax (859) 263-3345

P.O. Box 219  
 Scottsville, KY 41639  
 (606) 478-9024  
 Fax (606) 478-9019

**GeoMet Operating Company, Inc.**  
**Well No. Pond Creek 116-107-114**  
 FILE NO. 1883-08/2003 WELLS  
 DRAWING NO. POND CREEK 114 PLAT  
 SCALE: 1" = 2,000'  
 MIN. DEGREE OF ACCURACY 1:2,500  
 PROVEN SOURCE OF ELEVATION  
 GPS STATION TEC-1 (ELEV. 2406.60)

I, THE UNDERSIGNED, HEREBY CERTIFY THAT THIS PLAT IS CORRECT TO THE BEST OF MY KNOWLEDGE AND BELIEF AND SHOWS ALL THE INFORMATION REQUIRED BY LAW AND THE REGULATIONS ISSUED AND PRESCRIBED BY THE DEPARTMENT OF MINES.

*Don F. Blackburn*  
 (SIGNATURE)

R.P.E. 8643      R.P.S.

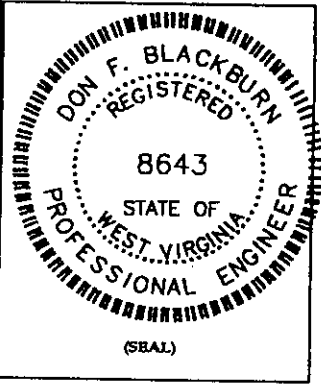

**STATE OF WEST VIRGINIA**  
 DEPARTMENT OF ENVIRONMENTAL PROTECTION  
**OFFICE OF OIL AND GAS**

DATE APRIL 15, 2003  
 OPERATOR'S WELL NO. POND CREEK 116-107-114

API WELL NO. 47 - 047 - 01803-C  
 STATE COUNTY PERMIT

WELL TYPE: OIL  GAS X CBM LIQUID INJECTION  WASTE DISPOSAL   
 (IF "GAS") PRODUCTION  STORAGE  DEEP  SHALLOW

LOCATION: ELEVATION 1,984.73' NORTHING 113987.59 EASTING 1789379.28  
 DISTRICT BIG CREEK WATER SHED UNNAMED TRIBUTARY OF DRY FORK  
 QUADRANGLE WAR COUNTY McDOWELL

SURFACE OWNER PLUM CREEK TIMBERLANDS L.P. ACREAGE 9,907.37  
 CBM ROYALTY OWNER PLUM CREEK TIMBERLANDS L.P. LEASE ACREAGE 9,907.37  
 LEASE NO. RECORDING IN PROGRESS

PROPOSED WORK: DRILL  CONVERT  DRILL DEEPER  REDRILL  FRACTURE OR  
 STIMULATE  PLUG OFF OLD FORMATION  PEFORATE NEW  
 FORMATION  OTHER PHYSICAL CHANGE IN WELL (SPECIFY) \_\_\_\_\_

PLUG AND ABANDON  CLEAN OUT AND REPLUG

TARGET FORMATION NEW RIVER AND POCAHONTAS COALS ESTIMATED DEPTH 1765  
 WELL OPERATOR GEOMET OPERATING COMPANY, INC. DESIGNATED AGENT KERRY HILL  
 ADDRESS 5336 STADIUM TRACE PARKWAY SUITE 3206 ADDRESS 330 HARPER PARK DRIVE SUITE A  
BIRMINGHAM, ALABAMA 35244 BECKLEY, WV 25801

JUN 20 2003

McDow 1803 C