

West Virginia State Plane Coordinates
 NAD 27 - SOUTH
 N 174,112.92
 E 1,820,671.26

LAT 37° 30' 00"

LONG 81° 35' 00"

Heartwood Timberland Fund IV. - Surface
 Capitol Resources Lasher Inc. Et al
 Oil & Gas Owner
 Cabot Oil & Gas Corporation
 Oil & Gas Lessee
 CDX Gas LLC
 CBM Lessee

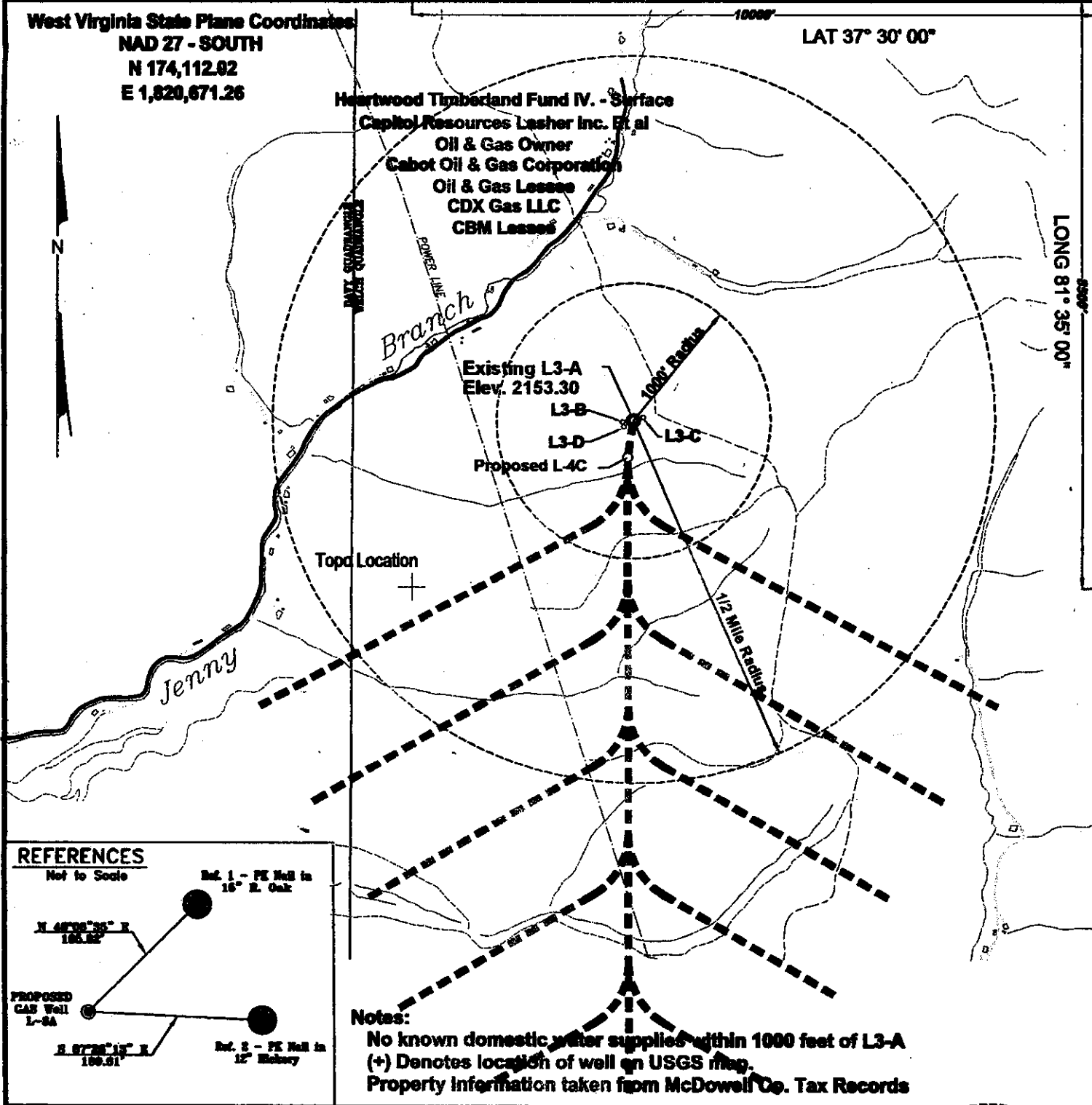

REFERENCES

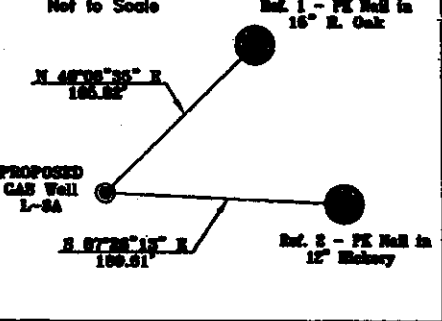

Notes:
 No known domestic water supplies within 1000 feet of L3-A
 (+) Denotes location of well on USGS map.
 Property information taken from McDowell Co. Tax Records

FILE No. L-3A
 DIRECTORY C:\applications\L-4
 Drawing Number L-3A
 SCALE 1" = 1000'
 MINIMUM DEGREE OF ACCURACY 1 : 2500
 PROVEN SOURCE OF ELEVATION GPS - GLOBAL POSITIONING SYSTEM

I THE UNDERSIGNED, HEREBY CERTIFY THAT THIS PLAT IS CORRECT TO THE BEST OF MY KNOWLEDGE AND BELIEF AND SHOWS ALL THE INFORMATION REQUIRED BY LAW AND THE REGULATIONS ISSUED AND PRESCRIBED BY THE DEPARTMENT OF MINES.
 (SIGNED) W. Claude Banner, Jr.
 R.P.E. 2430 R.P.S.



STATE OF WEST VIRGINIA
DIVISION OF ENVIRONMENTAL PROTECTION
OFFICE OF OIL AND GAS
CHARLESTON, WV

DATE August 12, 2008
 OPERATOR'S WELL No. L-3A
 API WELL No. 47 - 047 - 01682

WELL TYPE: OIL GAS CBM LIQUID INJECTION WASTE DISPOSAL
 (IF "GAS") PRODUCTION X STORAGE DEEP SHALLOW

LOCATION: ELEVATION 2153.30 WATER SHED UNNAMED TRIBUTARY OF JENNY BRANCH OF TUG FORK
 DISTRICT BROWNS CREEK COUNTY McDOWELL
 QUADRANGLE WELCH, WV

SURFACE OWNER NORTH AMERICAN TIMBER CORP. ACREAGE 3762.00
 CBM ROYALTY OWNER CAPITOL RESOURCES LASHER INC. Et al LEASE ACREAGE 3762.00

LEASE No. _____

PROPOSED WORK: DRILL _____ CONVERT _____ DRILL DEEPER _____ REDRILL _____ FRACTURE OR STIMULATE _____ PLUG OFF OLD FORMATION _____ PERFORATE NEW FORMATION X OTHER PHYSICAL CHANGE IN WELL (SPECIFY) Deviate into another well (L-4C)

PLUG AND ABANDON _____ CLEAN OUT AND REPLUG _____

TARGET FORMATION POCAHONTAS NO.4 & PENN. COALS ESTIMATED DEPTH _____
 WELL OPERATOR CDX GAS, LLC VICE PRESIDENT-OPERATIONS Mike McCown
 ADDRESS P.O. BOX 609 ADDRESS PINEVILLE, WV 24874

McDowell 1682 W

NOV 14 2008

West Virginia State Plane Coordinates
 NAD 27 - SOUTH
 N 174,112.02
 E 1,820,671.26

10000'
 LAT 37° 30' 00"

LONG 81° 35' 00"

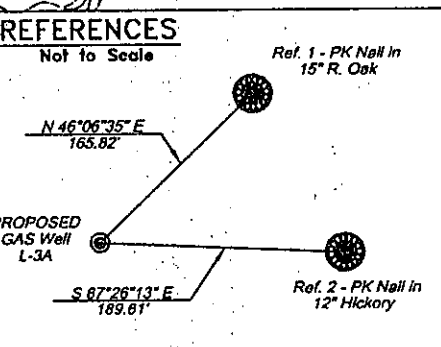
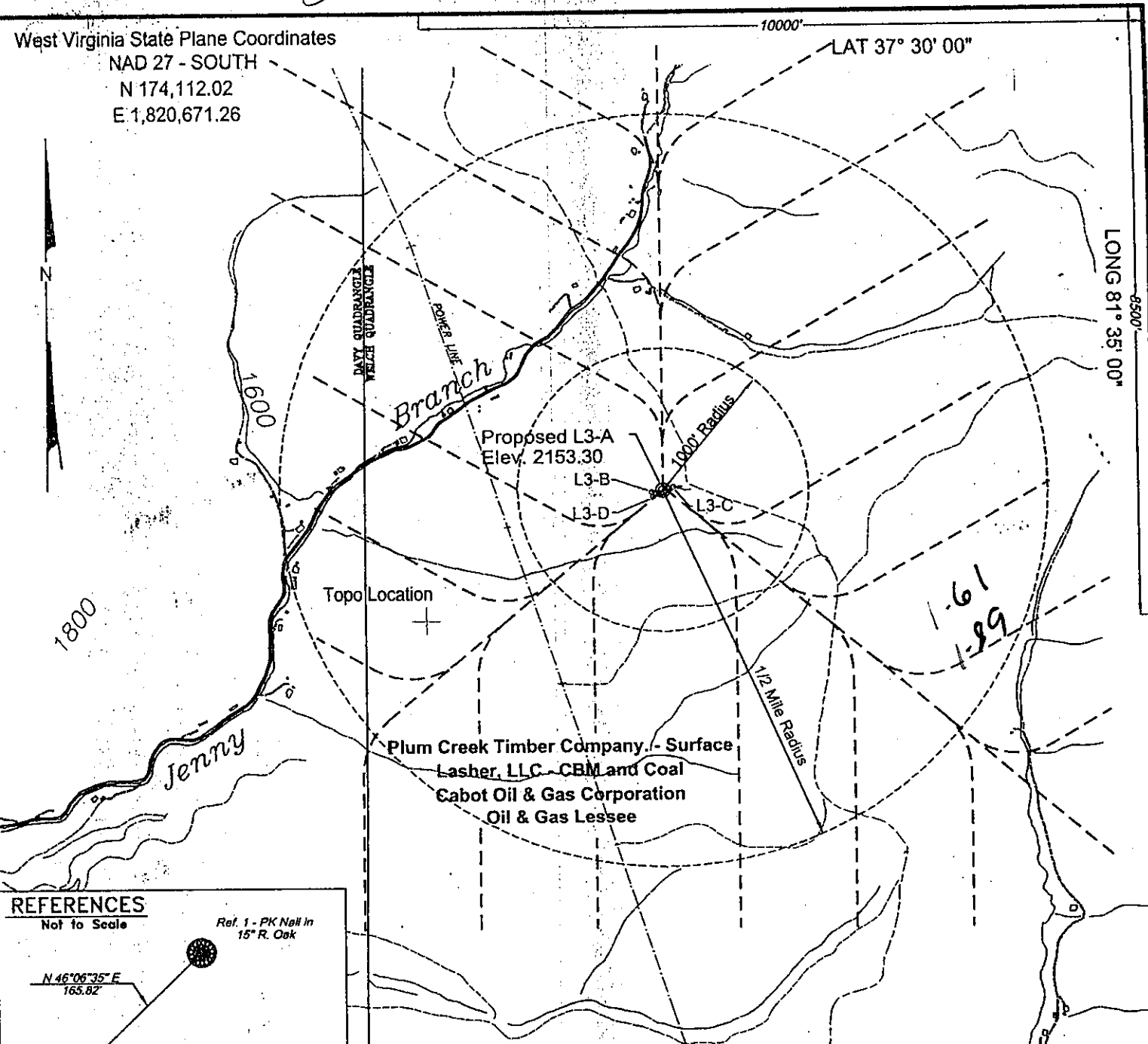

Notes:
 No known domestic water supplies within 1000 feet of L3-A
 (+) Denotes location of well on USGS map.
 Property Information taken from McDowell Co. Tax Records

FILE No. Cdx-2002
 DIRECTORY C:\Cdx-2002\L-3Wells
 Drawing Number L-3A
 SCALE 1" = 1000'
 MINIMUM DEGREE OF ACCURACY 1 : 2500
 PROVEN SOURCE OF ELEVATION GPS - GLOBAL POSITIONING SYSTEM

I THE UNDERSIGNED, HEREBY CERTIFY THAT THIS PLAT IS CORRECT TO THE BEST OF MY KNOWLEDGE AND BELIEF AND SHOWS ALL THE INFORMATION REQUIRED BY LAW AND THE REGULATIONS ISSUED AND PRESCRIBED BY THE DEPARTMENT OF MINES.

(SIGNED) W. Claude Banner, Jr.
 R.P.E. 2430 R.P.S.

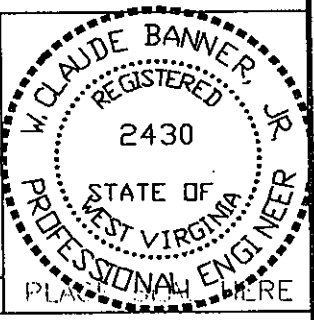

STATE OF WEST VIRGINIA
 DIVISION OF ENVIRONMENTAL PROTECTION
 OFFICE OF OIL AND GAS
 CHARLESTON, WV

DATE JUNE 26, 2002
 OPERATOR'S WELL No. L-3A
 API WELL No. 47 - 047 - 01682C
 STATE COUNTY PERMIT

WELL TYPE: OIL GAS CBM LIQUID INJECTION WASTE DISPOSAL
 (IF "GAS") PRODUCTION X STORAGE DEEP SHALLOW
 LOCATION: ELEVATION 2153.30 WATER SHED UNNAMED TRIBUTARY OF JENNY BRANCH OF TUG FORK
 DISTRICT BROWNS CREEK COUNTY McDOWELL
 QUADRANGLE WELCH, WV

SURFACE OWNER PLUM CREEK TIMBER COMPANY ACREAGE 3762.00
 CBM ROYALTY OWNER LASHER, LLC LEASE ACREAGE

LEASE No.
 PROPOSED WORK: DRILL X CONVERT DRILL DEEPER REDRILL FRACTURE OR STIMULATE PLUG OFF OLD FORMATION PERFORATE NEW FORMATION OTHER PHYSICAL CHANGE IN WELL (SPECIFY)

PLUG AND ABANDON CLEAN OUT AND REPLUG
 TARGET FORMATION POCAHONTAS NO. 3 & PENN. COALS ESTIMATED DEPTH 1375'
 WELL OPERATOR CDX GAS, LLC DESIGNATED AGENT JOSEPH ZUPANICK
 ADDRESS P.O. BOX 609 ADDRESS P.O. BOX 609
PINEVILLE, WV 24874 PINEVILLE, WV 24874

McDOW 1682C

6-D CBM

Handwritten initials

State of West Virginia
Division of Environmental Protection
Section of Oil & Gas

Well Operator's Report of Well Work

Farm name: Plum Creek Timber Co.

Operator Well No: L-3A

Location: Elevation: 2085.78'

Quadrangle: Welch

District: Browns Creek

County: McDowell

Latitude: 7428' Feet South of 37 Deg. 30 Min. 00 Sec.
Longitude: 2478' Feet West of 81 Deg. 35 Min. 00 Sec.

Company: CDX Gas, LLC
P.O. Box 609
Pineville, WV 24874

Agent: JOSEPH A. ZUPANICK

Inspector: Ronnie Scott
Permit Issued: 7/29/02
Well Work commenced: 10/23/02
Well Work completed: 1/22/04
Verbal plugging
Permission granted on:
Rotary x Cable _____ Rig
Total depth (ft) 1165' TVD
Fresh water depths (ft) N/A
Salt water depths (ft) N/A
Is coal being mined in the area (Y/N)? Y
Coal depths (ft): 547, 634, 707

Casing & Tubing Size	Used in Drilling	Left in Well	Cement Fill up (cu.ft.)
13 3/8"	28'	28'	19.4
9 5/8"	220'	220'	68.9
7"	1106'	1106'	166.2

OPEN FLOW DATA

Producing formation Non-Producer Pay zone depth (ft) _____
 Gas: Initial open flow N/A Mcf/d Oil: Initial open flow _____ Bbl/d
 Final open flow N/A Mcf/d Final open flow _____ Bbl/d
 Time of open flow between initial and final tests: _____ hours
 Static rock pressure _____ psig (surface pressure) after _____ hours

Second Producing formation _____ Pay zone depth (ft) _____
 Gas: Initial open flow _____ Mcf/d Oil: Initial open flow _____ Bbl/d
 Final open flow _____ Mcf/d Final open flow _____ Bbl/d
 Time of open flow between initial and final tests: _____ hours
 Static rock pressure _____ psig (surface pressure) after _____ hours

Note: ON BACK OF THIS FORM, PUT THE FOLLOWING: 1) DETAILS OF PERFORATED INTERVALS, FRACTURING OR STIMULATING, PHYSICAL CHANGE, ETC. 2) THE WELL LOG WHICH IS A SYSTEMATICK DETAILED GEOLOGICAL RECORD OF ALL FORMATIONS, INCLUDING COAL ENCOUNTERED BY THE WELLBORE.

Charles Akers Jr.
For: CDX Gas, LLC
By: *Charles Akers Jr.*
Date: 2/24/04

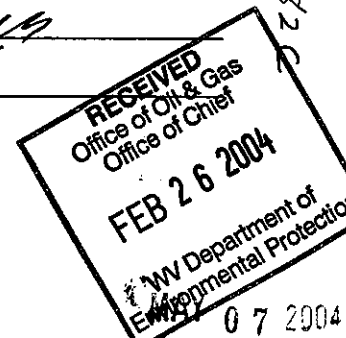

McDow 1682 C

