

West Virginia State Plane Coordinates
 NAD 27 - SOUTH
 N 177,396.81
 E 1,826,955.87

LAT 37° 30' 00"
 LONG 81° 35' 00"

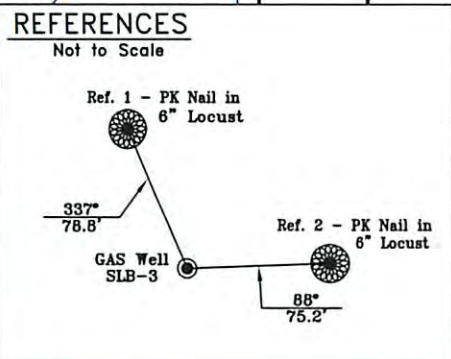
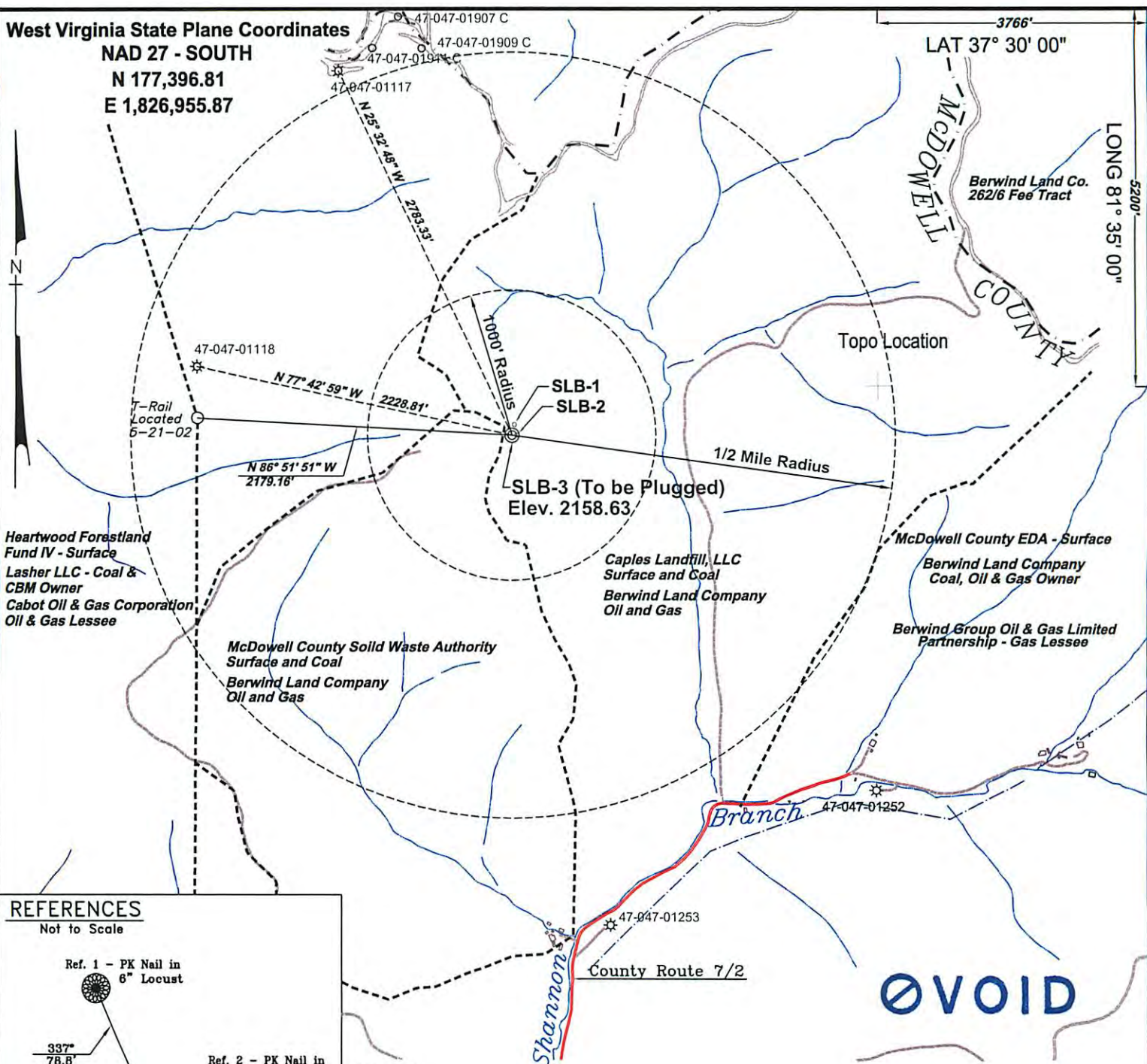

Notes:
 No known domestic water supplies within 1000 feet of SLB-3
 (+) Denotes location of well on USGS map.
 Property Information taken from McDowell Co. Tax Records

VOID

FILE No. GeoMet
 DIRECTORY 17M\GeoMet\SLB-Wells
 Drawing Number Plugging Plat-SLB-3
 SCALE 1" = 1000'
 MINIMUM DEGREE OF ACCURACY 1 : 2500
 PROVEN SOURCE OF ELEVATION GPS - GLOBAL POSITIONING SYSTEM

I THE UNDERSIGNED, HEREBY CERTIFY THAT THIS PLAT IS CORRECT TO THE BEST OF MY KNOWLEDGE AND BELIEF AND SHOWS ALL THE INFORMATION REQUIRED BY LAW AND THE REGULATIONS ISSUED AND PRESCRIBED BY THE DEPARTMENT OF MINES.

(SIGNED) *James H. Corner*
 R.P.E. _____ R.P.S. 2137SU

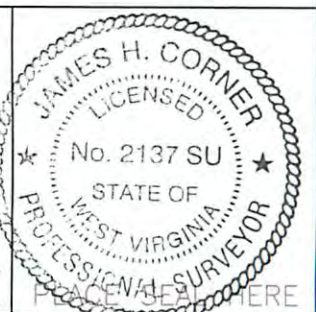

STATE OF WEST VIRGINIA
DIVISION OF ENVIRONMENTAL PROTECTION
OFFICE OF OIL AND GAS
CHARLESTON, WV

DATE JUNE 26, 2014
 OPERATOR'S WELL No. SLB-3
 API WELL No. 47 - 047 - 01681
 STATE COUNTY PERMIT

WELL TYPE: OIL GAS CBM LIQUID INJECTION WASTE DISPOSAL
 (IF "GAS") PRODUCTION X STORAGE DEEP SHALLOW

LOCATION: ELEVATION 2158.63 WATER SHED UNNAMED TRIBUTARY OF SHANNON BRANCH OF TUG FORK
 DISTRICT BROWNS CREEK COUNTY McDOWELL
 QUADRANGLE WELCH, WV

SURFACE OWNER CAPELS LANDFILL, LLC ACREAGE _____
 CBM ROYALTY OWNER BERWIND LAND COMPANY LEASE ACREAGE _____

LEASE No. _____

PROPOSED WORK: DRILL CONVERT DRILL DEEPER REDRILL FRACTURE OR
 STIMULATE PLUG OFF OLD FORMATION PERFORATE NEW
 FORMATION OTHER PHYSICAL CHANGE IN WELL (SPECIFY)

PLUG AND ABANDON X CLEAN OUT AND REPLUG _____
 TARGET FORMATION POCAHONTAS NO. 3 & PENN. COALS ESTIMATED DEPTH 1356'
 WELL OPERATOR GeoMet VICE PRESIDENT-OPERATIONS DESIGNATED AGENT
 ADDRESS 5336 Stadium Trace Parkway, Suite 206 ADDRESS 5336 Stadium Trace Parkway, Suite 206
Birmingham, AL 35244 Birmingham, AL 35244

Application with drawn

VOID

10/17/2014