

WEST VIRGINIA STATE PLANE COORDINATES

NAD 27
 N 186,404.45
 E 1,815,066.06

LATITUDE 37° 32' 30"

LONGITUDE 81° 37' 30"

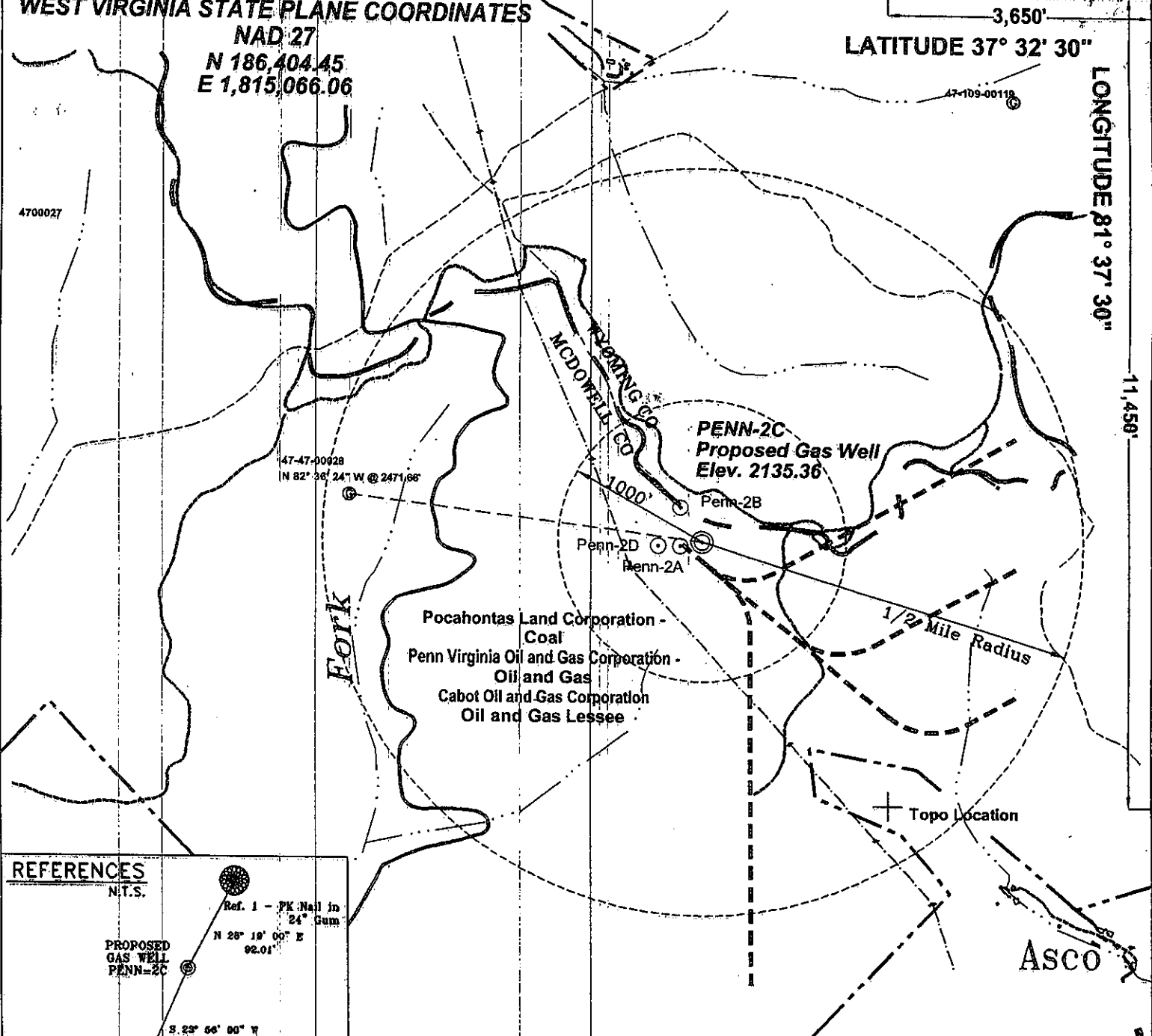

Pocahontas Land Corporation - Coal
 Penn Virginia Oil and Gas Corporation - Oil and Gas
 Cabot Oil and Gas Corporation - Oil and Gas Lessee

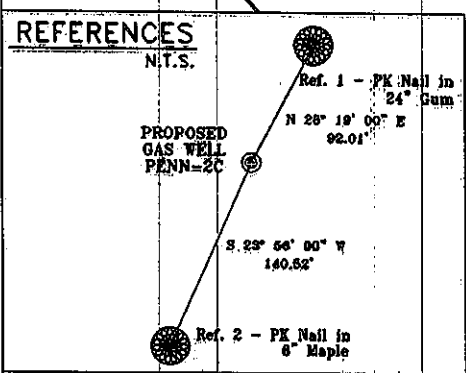

Notes:
 No known domestic water supplies within 1000 feet.
 (+) Denotes location of well on USGS map.

FILE No.	CDXGAS
DRAWING NAME	CDXGAS\PLAT
DRAWING NAME	PENN-2C
SCALE	1" = 1000'
MINIMUM DEGREE OF ACCURACY	1 : 2500
PROVEN SOURCE OF ELEVATION	GPS - GLOBAL POSITIONING SYSTEM

I THE UNDERSIGNED, HEREBY CERTIFY THAT THIS PLAT IS CORRECT TO THE BEST OF MY KNOWLEDGE AND BELIEF AND SHOWS ALL THE INFORMATION REQUIRED BY LAW AND THE REGULATIONS ISSUED AND PRESCRIBED BY THE DEPARTMENT OF MINES.

(SIGNED) *W. Claude Banner, Jr.*
 R.P.E. 2430 R.P.S.

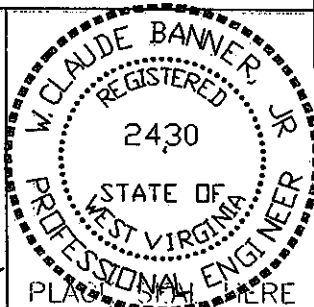

<p>STATE OF WEST VIRGINIA DIVISION OF ENVIRONMENTAL PROTECTION OFFICE OF OIL AND GAS NITRO, WV</p>		<p>DATE <u>APRIL 29, 2002</u></p> <p>OPERATOR'S WELL No. <u>PENN-2C</u></p> <p>API WELL No. <u>47 - 047 - 01659C</u></p> <p>STATE COUNTY PERMIT</p>
<p>WELL TYPE: OIL GAS <u>CBM</u> LIQUID INJECTION WASTE DISPOSAL (IF "GAS") <u>PRODUCTION</u> <input checked="" type="checkbox"/> <u>STORAGE</u> <u>DEEP</u> <u>SHALLOW</u></p> <p>LOCATION: ELEVATION <u>2135.36</u> WATER SHED <u>TRIBUTARY OF LEFT FORK OF TUG FORK</u> DISTRICT <u>BROWNS CREEK</u> COUNTY <u>MCDOWELL</u> QUADRANGLE <u>BAILEYSVILLE, WV</u></p>		<p>CANCELLED</p>
<p>SURFACE OWNER <u>POCAHONTAS LAND CORPORATION</u> ACREAGE <u>5,522.72</u></p> <p>CBM ROYALTY OWNER <u>PENN VIRGINIA OIL AND GAS CORPORATION</u> LEASE ACREAGE _____</p> <p>LEASE No. _____</p>		
<p>PROPOSED WORK: DRILL <input checked="" type="checkbox"/> CONVERT _____ DRILL DEEPER _____ REDRILL _____ FRACTURE OR STIMULATE _____ PLUG OFF OLD FORMATION _____ PERFORATE NEW FORMATION _____ OTHER PHYSICAL CHANGE IN WELL (SPECIFY) _____</p>		
<p>PLUG AND ABANDON _____ CLEAN OUT AND REPLUG _____</p> <p>TARGET FORMATION <u>POCAINO, 3 AND PENN COALS</u></p> <p>WELL OPERATOR <u>CDX GAS, LLC</u></p> <p>ADDRESS <u>P.O. BOX 609</u> <u>PINEVILLE, WV 24874</u></p>		<p>ESTIMATED DEPTH <u>1443'</u></p> <p>DESIGNATED AGENT <u>JOSEPH ZUPANICK</u></p> <p>ADDRESS <u>P.O. BOX 609</u> <u>PINEVILLE, WV 24874</u></p>

WEST VIRGINIA STATE PLANE COORDINATES

NAD 27
N 186,404.45
E 1,815,066.06

3,650'
LATITUDE 37° 32' 30"

LONGITUDE 81° 37' 30"

4700027

47-47-00028
N 82° 36' 24" W @ 2471.66

47-109-00119

11,450'

Fork

WYOMING CO
MCDOWELL CO

PENN-2C
Proposed Gas Well
Elev. 2135.36

Penn-2B

Penn-2D

Penn-2A

Pocahontas Land Corporation - Coal
Penn Virginia Oil and Gas Corporation - Oil and Gas
Cabot Oil and Gas Corporation Oil and Gas Lessee

1/2 Mile Radius

Topo Location

ASCO

REFERENCES

N.T.S.

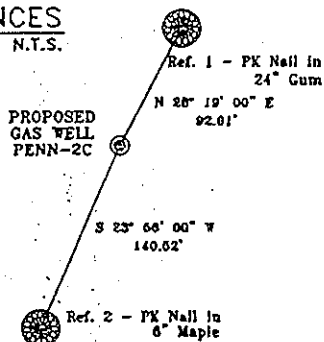

Notes:

No known domestic water supplies within 1000 feet.
(+) Denotes location of well on USGS map.

FILE No. CDXGAS
DRAWING NAME \CDXGAS\PLAT
DRAWING NAME PENN-2C
SCALE 1" = 1000'
MINIMUM DEGREE OF ACCURACY 1 : 2500
PROVEN SOURCE OF ELEVATION GPS - GLOBAL
POSITIONING SYSTEM

I THE UNDERSIGNED, HEREBY CERTIFY THAT THIS PLAT IS CORRECT TO THE BEST OF MY KNOWLEDGE AND BELIEF AND SHOWS ALL THE INFORMATION REQUIRED BY LAW AND THE REGULATIONS ISSUED AND PRESCRIBED BY THE DEPARTMENT OF MINES.

(SIGNED) W. Claude Banner
R.P.E. 2430 R.P.S.

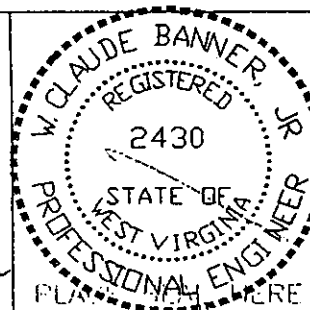

STATE OF WEST VIRGINIA
DIVISION OF ENVIRONMENTAL PROTECTION
OFFICE OF OIL AND GAS
NITRO, WV

DATE APRIL 29, 2002
OPERATOR'S WELL No. PENN-2C
API WELL No. 47 - 047 - 01659C
STATE COUNTY PERMIT

WELL TYPE: OIL GAS CBM LIQUID INJECTION WASTE DISPOSAL
(IF "GAS") PRODUCTION X STORAGE DEEP SHALLOW
LOCATION: ELEVATION 2135.36 WATER SHED TRIBUTARY OF LEFT FORK OF TUG FORK
DISTRICT BROWNS CREEK COUNTY MCDOWELL
QUADRANGLE BAILEYSVILLE, WV

SURFACE OWNER POCAHONTAS LAND CORPORATION ACREAGE 5,522.72
CBM ROYALTY OWNER PENN VIRGINIA OIL AND GAS CORPORATION LEASE ACREAGE

LEASE No. _____

PROPOSED WORK: DRILL X CONVERT DRILL DEEPER REDRILL FRACTURE OR STIMULATE PLUG OFF OLD FORMATION PERFORATE NEW FORMATION OTHER PHYSICAL CHANGE IN WELL (SPECIFY)

PLUG AND ABANDON CLEAN OUT AND REPLUG
TARGET FORMATION POCA NO. 3 AND PENN COALS
WELL OPERATOR: CDX GAS, LLC
ADDRESS P.O. BOX 609
PINEVILLE, WV 24874

ESTIMATED DEPTH 1443'
DESIGNATED AGENT JOSEPH ZUPANICK
ADDRESS P.O. BOX 609
PINEVILLE, WV 24874

JUN 07 2002