

LATITUDE 39° 00'

LONGITUDE 81° 35'

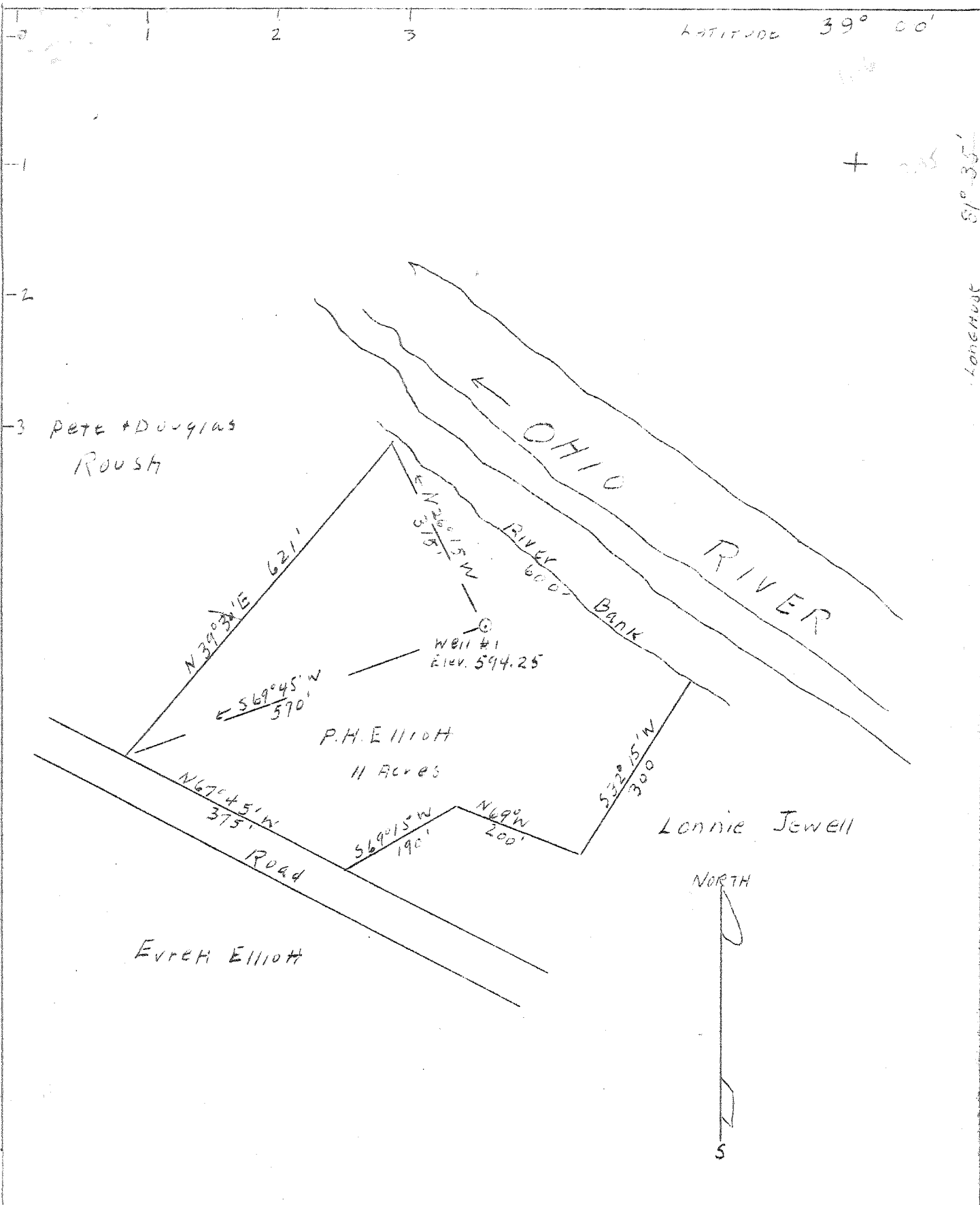

Well Location \odot

ABANDONMENT \boxtimes

COMPANY B.M. Tyree
 ADDRESS Racine, Ohio
 FARM P.H. Elliott
 TRACT Acres 11 LEASE NO. _____
 WELL (FARM) NO. 1 SERIAL NO. _____
 ELEVATION (SPIRIT LEVEL) 594.25'
 QUADRANGLE Ravenswood NW
 COUNTY Mason DISTRICT Graham
 ENGINEER E.W. Hyzell
 ENGINEER'S REGISTRATION NO. 1595
 FILE NO. _____ DRAWING NO. _____
 DATE 9/1/47 SCALE 1" = 400'

STATE OF WEST VIRGINIA
 DEPARTMENT OF MINES
 OIL AND GAS DIVISION
 CHARLESTON

WELL LOCATION MAP
 FILE NO. MAS-5-A

\odot DENOTES LOCATION OF WELL ON UNITED STATES TOPOGRAPHIC MAPS. SCALE 1 TO 62,500. LATITUDE AND LONGITUDE LINES BEING REPRESENTED BY BORDER LINES AS SHOWN.

— DENOTES ONE INCH SPACES ON BORDER LINE OF ORIGINAL TRACING.

P. H. ELLIOTT NO. 1 WELL.

Graham District, Mason County, W. Va.
By B. M. Tyree, Box 129, Racine, Ohio. (Well originally drilled by
Ohio Fuel Oil Co. in 1926).

Abandoned under permit Mas-5-A.

On 11 acres.

Elevation, 594.25' L.

Drilling commenced June 1926; completed Aug. 1926.

Shot Aug. 23, 1926, at 1698-1704', with 20 qts.

Oil, 8 bbls., 1st 24 hrs.

13" casing, 81'; 10", 130'; 8½", 570' (pulled); 6⅝", 1213'.

Oil well. Abandonment reported to Dept. of Mines (not dated or stamped).

Record to RCT from Mrs. Griffith Oct. 9, 1947. Old File No. 32.

	Top.	Bottom.
Soil and slate?	0 -	92
Coal	92 -	97
Cow Run Sand	537 -	547
Berea Sand (oil, 1697½-1704')	1697 -	1704
Total depth		1704

Originally located by
Art Fuel Oil Co. 1924



32

STATE OF WEST VIRGINIA
DEPARTMENT OF MINES
OIL AND GAS DIVISION

WELL RECORD

Oil or Gas Well _____ (KIND)

Permit No. 5-A

Company B. M. Lyall
 Address Box 129 - Racine, W. Va.
 Farm P. H. Elliott Acres 1.1
 Location (waters) _____
 Well No. _____ Elev. 942
 District Huber County Marion
 The surface of tract is owned in fee by _____
 Address _____
 Mineral rights are owned by _____
 Address _____
 Drilling commenced June 1926
 Drilling completed Aug 1926
 Date Shot 8/23/24 From 1694 To 1704
 With 20 gun
 Open Flow 10ths Water in _____ Inch
 _____ /10ths Merc. in _____ Inch
 Volume _____ Cu. Ft.
 Rock Pressure _____ lbs. _____ hrs.
 Oil _____ bbls., 1st 24 hrs.
 Fresh water _____ feet _____ feet
 Salt water _____ feet _____ feet

Casing and Tubing	Used in Drilling	Left in Well	Packers
Size			
16			Kind of Packer _____
13	<u>81</u>	<u>91</u>	
10	<u>130</u>	<u>130</u>	Size of _____
8 3/4	<u>570</u>		
6 5/8	<u>1212</u>	<u>1213</u>	Depth set <u>6 3/4 steel</u>
5 3/16			
3			Perf. top _____
2			Perf. bottom _____
Liners Used			Perf. top _____
			Perf. bottom _____

CASING CEMENTED _____ SIZE _____ No. Ft. _____ Date _____
 COAL WAS ENCOUNTERED AT _____ FEET _____ INCHES
 _____ FEET _____ INCHES _____ FEET _____ INCHES
 _____ FEET _____ INCHES _____ FEET _____ INCHES

Formation	Color	Hard or Soft	Top	Bottom	Oil, Gas or Water	Depth Found	Remarks
<u>Red shale</u>			<u>0</u>	<u>92</u>			
<u>Coal</u>			<u>92</u>	<u>97</u>			
<u>Coal Run</u>			<u>537</u>	<u>547</u>			
<u>Brace Sand</u>			<u>1697</u>	<u>1704</u>	<u>at 1697 1/2 to 1704</u>		

