



---

west virginia department of environmental protection

---

Office of Oil and Gas  
601 57th Street SE  
Charleston, WV 25304  
(304) 926-0450  
(304) 926-0452 fax

Earl Ray Tomblin, Governor  
Randy C. Huffman, Cabinet Secretary  
www.dep.wv.gov

March 07, 2016

## FINAL INSPECTION REPORT

### Horizontal Well Permit Cancelled

HARD ROCK EXPLORATION, INC.,

The FINAL INSPECTION REPORT for the CANCELLED permit, API Well Number: 47-5300546, issued to HARD ROCK EXPLORATION, INC., and listed below has been received in this office. The permit has been cancelled as of 3/1/2016.

James Martin  
Chief

Operator: HARD ROCK EXPLORATION, INC.  
Operator's Well No: HR-1002  
Farm Name: HERDMAN, GAY & IMOGENE  
**API Well Number: 47-5300546**  
Date Issued: 10/28/2011

Date Cancelled: 03/01/2016

Promoting a healthy environment.

03/11/2016

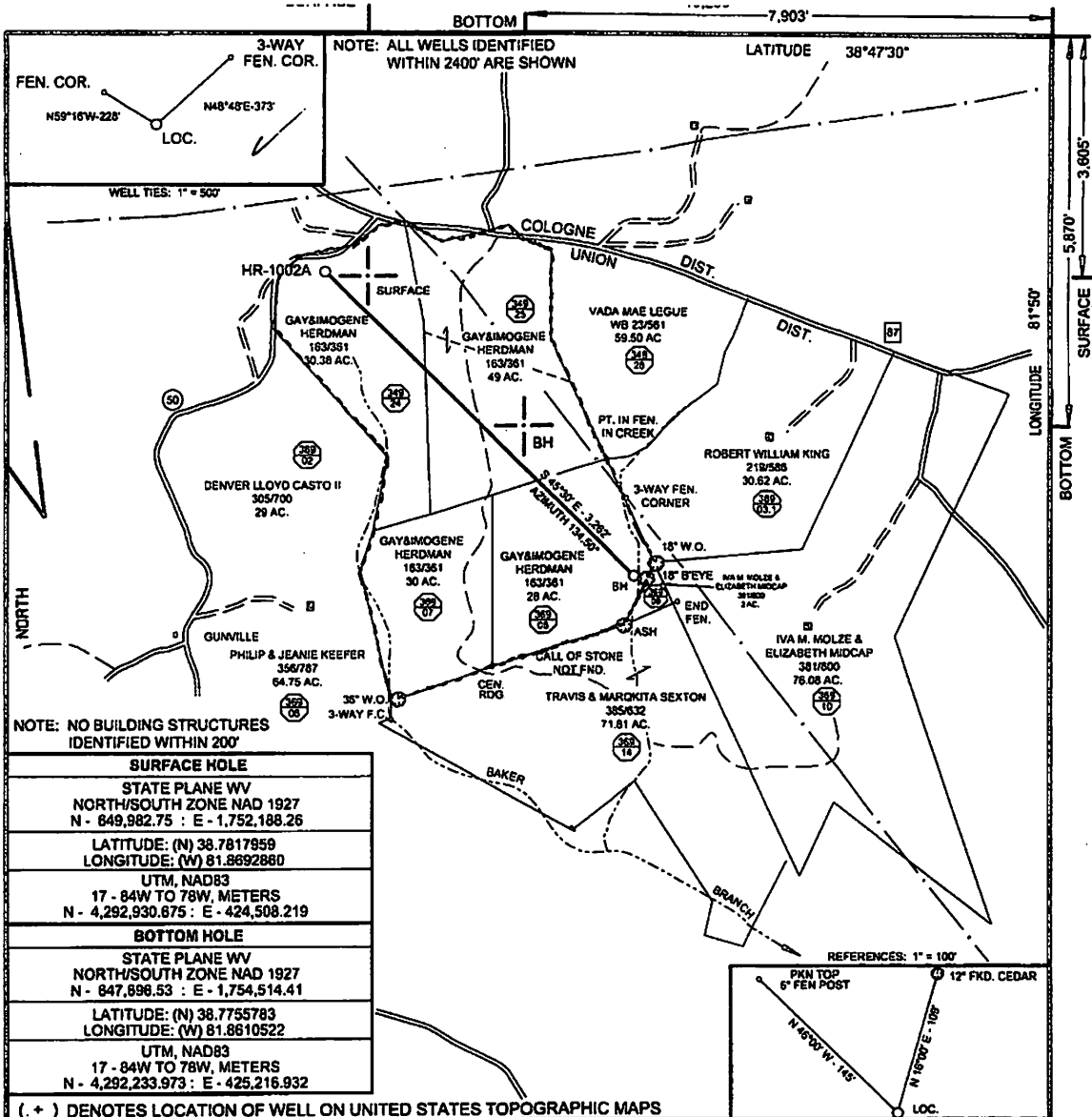

NOTE: NO BUILDING STRUCTURES IDENTIFIED WITHIN 200'

SURFACE HOLE	
STATE PLANE WV NORTH/SOUTH ZONE NAD 1927 N - 849,982.75 : E - 1,752,188.26	
LATITUDE: (N) 38.7817959 LONGITUDE: (W) 81.8692860	
UTM, NAD83 17 - 84W TO 78W, METERS N - 4,292,930.875 : E - 424,508.219	
BOTTOM HOLE	
STATE PLANE WV NORTH/SOUTH ZONE NAD 1927 N - 847,898.53 : E - 1,754,514.41	
LATITUDE: (N) 38.7755783 LONGITUDE: (W) 81.8610522	
UTM, NAD83 17 - 84W TO 78W, METERS N - 4,292,233.973 : E - 425,216.932	

(. + ) DENOTES LOCATION OF WELL ON UNITED STATES TOPOGRAPHIC MAPS

FILE NO. HR-1002A.DGN  
 DRAWING NO. HR-1002A  
 SCALE 1" = 1000'  
 MINIMUM DEGREE OF ACCURACY 1:200  
 PROVEN SOURCE OF ELEVATION MAPPING GRADE GPS

I THE UNDERSIGNED, HEREBY CERTIFY THAT THIS PLAT IS CORRECT TO THE BEST OF MY KNOWLEDGE AND BELIEF AND SHOWS ALL THE INFORMATION REQUIRED BY LAW AND THE REGULATIONS ISSUED AND PRESCRIBED BY THE DEPARTMENT OF ENVIRONMENTAL PROTECTION.

(SIGNED) Paul E. Miller  
 R.P.E. \_\_\_\_\_ L.L.S. 647

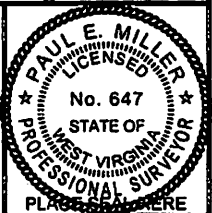

STATE OF WEST VIRGINIA  
 DIVISION OF ENVIRONMENTAL PROTECTION  
 OIL AND GAS DIVISION

DATE SEPTEMBER 12, 20 11  
 OPERATOR'S WELL NO. HR-1002A  
 API WELL NO. \_\_\_\_\_

WELL TYPE: OIL  GAS  LIQUID INJECTION  WASTE DISPOSAL   
 (IF "GAS,") PRODUCTION  STORAGE  DEEP  SHALLOW

LOCATION: ELEVATION 938' WATER SHED BAKER BRANCH OF THIRTEENMILE CREEK  
 DISTRICT UNION COUNTY MASON

QUADRANGLE COTTAGEVILLE WV 7.5'

SURFACE OWNER GAY R. & IMOGENE HERDMAN ACREAGE 30.38  
 OIL & GAS ROYALTY OWNER Hartley; Herdman LEASE ACREAGE 137.38  
 LEASE NO. \_\_\_\_\_

PROPOSED WORK: DRILL  CONVERT  DRILL DEEPER  REDRILL  FRACTURE OR STIMULATE  PLUG OFF OLD FORMATION  PERFORATE NEW FORMATION  OTHER PHYSICAL CHANGE IN WELL (SPECIFY) \_\_\_\_\_

PLUG AND ABANDON  CLEAN OUT AND REPLUG

TARGET FORMATION LOWER HURON ESTIMATED DEPTH 7105' MD; 3950' TVD  
 WELL OPERATOR HARD ROCK EXPLORATION, INC. DESIGNATED AGENT JAMES L. STEPHENS  
 ADDRESS 1244 MARTIN BR. RD., CHARLESTON, WV 25312 ADDRESS SAME

FORM WW-6

COUNTY NAME  
 PERMIT

03/11/2016

**INSPECTORS PERMIT SUMMARY FORM**

GPS YES [ ] NO [ ]

DATE STARTED/LOCATION: Never drilled OPERATOR: HARD ROCK EXPLORATION, INC.  
 DRILLING COMMENCED: \_\_\_\_\_ FARM: HERDMAN, GAY & IMOGENE  
 TO DATE: \_\_\_\_\_ DEPTHS: \_\_\_\_\_ Well No: HR-1002  
 WATER DEPTHS: \_\_\_\_\_ COAL DEPTHS \_\_\_\_\_

QUESTIONS FOR THIS REPORT ARE IN ACCORDANCE OF WV CODE 22-6-30 AND REGULATIONS 35CSR 4-12.1 AND 35CSR 4-16 AND THE GENERAL WATER POLLUTION CONTROL PERMIT.

**POINTS ARE TO BE GIVEN UP TO MAXIMUM AS SHOWN BASED ON PERFORMANCE.**

1. DID OPERATOR GIVE PROPER NOTICE TO INSPECTOR BEFORE THE FOLLOWING:
  - A. CONSTRUCTION YES [ ] NO [ ] (2\_PTS) (4\_PTS) \_\_\_\_\_
  - B. DRILLING YES [ ] NO [ ] (2\_PTS)
2. WAS THE TIMBER CUT, STACKED, AND BRUSH USED FOR SEDIMENT BARRIERS BEFORE DIRT WORK STARTED? YES [ ] NO [ ] (2\_PTS) (4\_PTS) \_\_\_\_\_
3. ARE ALL LOCATION AND/OR ROAD BANKS BEING SLOPED? YES [ ] NO [ ] (4\_PTS) (4\_PTS) \_\_\_\_\_
4. CONSTRUCTIONS:  
WERE THE FOLLOWING SEDIMENT CONTROL STRUCTURES PROPERLY INSTALLED/MAINTAINED?
  - A. ROAD DITCHES (1)\_ (2)\_ (3)\_ (4)\_ (PTS) B. CROSS DRAINS (1)\_ (2)\_ (3)\_ (4)\_ (5)\_ (PTS)
  - C. CULVERTS (1)\_ (2)\_ (3)\_ (4)\_ (5)\_ (PTS) D. CREEK CROSSINGS (1)\_ (2)\_ (3)\_ (PTS)
  - E. DIVERSION DITCHES (1)\_ (2)\_ (3)\_ (PTS) F. BARRIERS (1)\_ (2)\_ (3)\_ (PTS)
  - G. TEMPORARY SEEDING YES [ ] NO [ ] (10\_PTS)

POINTS AVAILABLE FOR QUESTION 4: (33\_PTS) \_\_\_\_\_

5. HAS TOP SOIL (IF ANY) BEEN STOCKED PILED? YES [ ] NO [ ] (2\_PTS) (2\_PTS) \_\_\_\_\_
6. IS THE PIT PROPERLY INSTALLED AND MAINTAINED? YES [ ] NO [ ] (9\_PTS) (9\_PTS) \_\_\_\_\_
7. RECLAMATION:
  - A. ROADWAY (1)\_ (2)\_ (3)\_ (PTS) B. LOCATION (1)\_ (2)\_ (3)\_ (PTS)
  - C. PITS (1)\_ (2)\_ (3)\_ (PTS) D. PIPELINES (1)\_ (2)\_ (3)\_ (PTS)
  - E. TANK DIKES (1)\_ (2)\_ (3)\_ (PTS) F. API INSTALLED YES [ ] NO [ ] (3\_PTS)
  - G. ADEQUATE SEEDING MATERIALS (1)\_ (2)\_ (3)\_ (PTS)
  - H. WAS SEED BED ADEQUATE (1)\_ (2)\_ (3)\_ (PTS)

POINTS AVAILABLE FOR QUESTION 7: (24\_PTS) \_\_\_\_\_

8. WAS RECLAMATION COMPLETED WITHIN:  
6 MTHS OF TD 6\_PTS ONLY; 4 MTHS OF TD 12\_PTS ONLY; 2 MTHS OF TD 19\_PTS ONLY;

POINTS AVAILABLE FOR QUESTION 8: (19\_PTS) \_\_\_\_\_

TOTAL MAXIMUM POSSIBLE SCORE OF 99.

TOTAL RECLAMATION SCORE: \_\_\_\_\_

3/1/2016  
DATE RELEASED Cancelled

Spurgeon Thornton  
INSPECTOR'S SIGNATURE