

PROPOSED NCEE 1091HN	
TOP HOLE	
NAD 27 STATE	PLANE COORDINATES
WV SOUTH	N. 627648
	E. 1770057
	LAT. 38-43-15.3
	LONG. 81-48-21.3
BOTTOM HOLE	
NAD 27 STATE	PLANE COORDINATES
WV SOUTH	N. 630167
	E. 1767920
	LAT. 38-43-40.0
	LONG. 81-48-48.6

REFERENCES

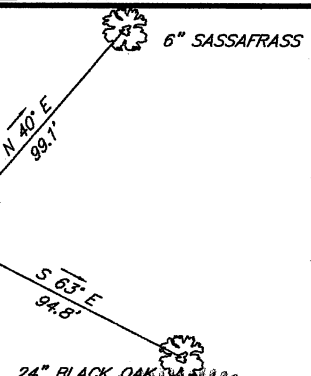

(+) DENOTES LOCATION OF WELL ON UNITED STATES TOPOGRAPHIC MAPS

FILE NO. 08072
 DRAWING NO. _____
 SCALE 1" = 1000'
 MINIMUM DEGREE OF ACCURACY 1 : 2500
 PROVEN SOURCE OF ELEVATION GPS OBSERVATION

I THE UNDERSIGNED, HEREBY CERTIFY THAT THIS PLAT IS CORRECT TO THE BEST OF MY KNOWLEDGE AND BELIEF AND SHOWS ALL THE INFORMATION REQUIRED BY LAW AND THE REGULATIONS ISSUED AND PRESCRIBED BY THE DEPARTMENT OF ENVIRONMENTAL PROTECTION.
 (SIGNED) Richard E. Kinder, Jr.
 R.P.E. _____ L.L.S. 1956

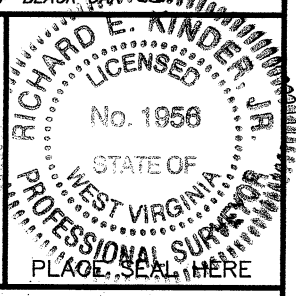

STATE OF WEST VIRGINIA
 DEPARTMENT OF ENVIRONMENTAL PROTECTION
OIL AND GAS DIVISION



DATE JULY 23, 20 08
 OPERATOR'S WELL NO. NCEE 1091 HN
 API WELL NO. _____

WELL TYPE: OIL ___ GAS X LIQUID INJECTION ___ WASTE DISPOSAL ___
 (IF "GAS,") PRODUCTION X STORAGE ___ DEEP ___ SHALLOW ___
 LOCATION: ELEVATION 816.7 WATERSHED EIGHTEENMILE CREEK
 DISTRICT UNION COUNTY MASON
 QUADRANGLE ELMWOOD 7.5'
 SURFACE OWNER CURTIS HILL ACREAGE 119.5
 OIL & GAS ROYALTY OWNER CURTIS HILL ET. AL. LEASE ACREAGE _____
 LEASE NO. _____

47-53-00511H
 STATE COUNTY PERM
CANCELLED

PROPOSED WORK: DRILL X CONVERT ___ DRILL DEEPER ___ REDRILL ___ FRACTURE OR STIMULATE ___ PLUG OFF OLD FORMATION ___ PERFORATE NEW FORMATION X OTHER PHYSICAL CHANGE IN WELL (SPECIFY) _____

PLUG AND ABANDON ___ CLEAN OUT AND REPLUG ___
 TARGET FORMATION LOWER HURON ESTIMATED DEPTH TMD: 7,083'
TVD: 4,156'
 WELL OPERATOR EXCO - NORTH COAST ENERGY EASTERN DESIGNATED AGENT SHARON BARTH
 ADDRESS P.O. BOX 8 ADDRESS 707 VIRGINIA STREET EAST
RAVENSWOOD, WV 26164 CHARLESTON, WV 25314

COUNTY NAME PERMIT

FORM WW-6