

RECEIVED
OCT 18 1984



1) Date: OCT. 9, 1984
 2) Operator's Well No. 4-OLDTOWN FARMS
 3) API Well No. 47 - 053 - 0365
 State _____ County _____ Permit _____

STATE OF WEST VIRGINIA
 OIL & GAS DIVISION
 DEPT. OF MINES
 DEPARTMENT OF MINES, OIL AND GAS DIVISION
 APPLICATION FOR A WELL WORK PERMIT

- 4) WELL TYPE: A Oil / Gas
 B (If "Gas", Production / Underground storage _____ / Deep _____ / Shallow /)
- 5) LOCATION: Elevation: 565 / Watershed: OHIO RIVER (D)
 District: ROBINSON / County: MASON / Quadrangle: ADDISON-OH-W.VA.
- 6) WELL OPERATOR KRAMER EXPLORATION CO.
 Address 2 W. WINTER ST. #35 DELAWARE, OHIO 43015
- 7) DESIGNATED AGENT KICK KNIGHT
 Address 2403 PARRISH AVE PT. PLEASANT, W.VA. 25550
- 8) OIL & GAS INSPECTOR TO BE NOTIFIED
 Name JERRY TERHABOCK
 Address RT. 1 BOX 101-A Ripley, W.Va.
- 9) DRILLING CONTRACTOR:
 Name GARD DRILLING CO.
 Address ADDISON - BULLVILLE RD. GALLIPOLIS, OHIO
- 10) PROPOSED WELL WORK: Drill / Drill deeper _____ / Redrill _____ / Stimulate /
 Plug off old formation _____ / Perforate new formation /
 Other physical change in well (specify) _____
- 11) GEOLOGICAL TARGET FORMATION, 2ND BEREA SANDSTONE
- 12) Estimated depth of completed well, 1800 feet
- 13) Approximate strata depths: Fresh, 150 feet; salt, _____ feet.
- 14) Approximate coal seam depths: NONE Is coal being mined in the area? Yes _____ / No /
- 15) CASING AND TUBING PROGRAM

CASING OR TUBING TYPE	SPECIFICATIONS					FOOTAGE INTERVALS		CEMENT FILL-UP OR SACKS (Cubic feet)	PACKERS
	Size	Grade	Weight per ft.	New	Used	For drilling	Left in well		
Conductor									Kinds
Fresh water	7"	J-55	17#	X		300-350	300-350	75 SK.	TS NEAT
Coal									Sizes
Intermediate									
Production	4 1/2"	J-55	9.5#	X			1750	75 SK.	Depths set
Tubing	1 1/2"		2.5#	X			1750		
Liners									Perforations:
									Top Bottom

OFFICE USE ONLY
 DRILLING PERMIT

Permit number 47-053-0365 Date October 25, 19 84

This permit covering the well operator and well location shown below is evidence of permission granted to drill in accordance with the pertinent legal requirements subject to the conditions contained herein and on the reverse hereof. **Notification must be given to the District Oil and Gas Inspector, (Refer to No. 8) Prior to the construction of roads, locations and pits for any permitted work.** In addition, the well operator or his contractor shall notify the proper district oil and gas inspector 24 hours before actual permitted work has commenced.)

The permitted work is as described in the Notice and Application, plat, and reclamation plan, subject to any modifications and conditions specified on the reverse hereof.
 Permit expires October 25, 1986 unless well work is commenced prior to that date and prosecuted with due diligence.

Bond: <u>191</u>	Agent: <u>MH</u>	Plat: <u>MH</u>	Casing: <u>MH</u>	Fee: <u>3438</u>
<u>Blanket</u>				

Margaret J. Hesse
 Administrator, Office of Oil and Gas

NOTE: Keep one copy of this permit posted at the drilling location.



RECEIVED
OCT 8 1986

OFFICE USE ONLY

PERMIT MODIFICATIONS AND CONDITIONS (IF ANY) TO THE PROPOSED WELL WORK

1) LOCATION: **ROBINSON**
 2) WELL OPERATOR: **KRAMER EXPLORATION CO.**
 3) ADDRESS: **2 W. WINTER ST. # 32**
DEWARARE, OHIO 43001
 4) OIL & GAS FIELD: **DEWARARE, OHIO 43001**
 5) NAME: **SECRET PERMITS**
 6) ADDRESS: **Rt 1 Box 10-A**
KRAM, W.V.
 7) PROPOSED WELL WORK: **DRILL**
 8) DATE: **X**
 9) PREVIOUS FORM NO.: **X**
 10) GEOLOGICAL TARGET FORMATION: **AND BECCA SANDSTONE**
 11) APPROXIMATE DEPTH OF COMPLETED WELL: **150**
 12) APPROXIMATE DEPTH OF PROPOSED WELL: **1800**
 13) APPROXIMATE DEPTH OF PROPOSED WELL: **150**
 14) APPROXIMATE DEPTH OF PROPOSED WELL: **NONE**

OFFICE USE ONLY

This part of Form IV-2(b) is to record the dates of certain occurrences and any follow-up inspections.

	Date	Date(s)
Application received		
Well work started	October 22, 1986	47-053-0365
Completion of the drilling process		
Well Record received		
Reclamation completed	October 22, 1986	

OTHER INSPECTIONS

Reason: _____
 Reason: _____



1) Date: OCT. 9, 1984
 2) Operator's Well No. 4-OLDTOWN FARMS
 3) API Well No. 47 State _____ County _____ Permit _____

**STATE OF WEST VIRGINIA
DEPARTMENT OF MINES, OIL AND GAS DIVISION
APPLICATION FOR A WELL WORK PERMIT**

- 4) WELL TYPE: A Oil / Gas
 B (If "Gas", Production / Underground storage _____ / Deep _____ / Shallow)
- 5) LOCATION: Elevation: 565 Watershed: OHIO RIVER
 District: ROBINSON County: MASON Quadrangle: ADDISON OH-W.VA.
- 6) WELL OPERATOR: KRAMER EXPLORATION CO.
 Address: 2 W. WINTER ST. #35 DELAWARE, OHIO 43015
- 7) DESIGNATED AGENT: KICK KNIGHT
 Address: 2403 PARKISH AVE P. PEARSON, W.VA. 25550
- 8) OIL & GAS INSPECTOR TO BE NOTIFIED
 Name: JERRY PEPHABOCK
 Address: RT. 1 BOX 101-A Ripley W.Va.
- 9) DRILLING CONTRACTOR:
 Name: GARD DRILLING CO.
 Address: ADDISON-BLANVILLE RD. GALLIPOLIS, OHIO
- 10) PROPOSED WELL WORK: Drill / Drill deeper _____ / Redrill _____ / Stimulate
 Plug off old formation _____ / Perforate new formation
 Other physical change in well (specify) _____
- 11) GEOLOGICAL TARGET FORMATION, J'S BEKA SANDSTONE
- 12) Estimated depth of completed well, 1800 feet
- 13) Approximate trata depths: Fresh, 150 feet; salt, _____ feet.
- 14) Approximate coal seam depths: NONE Is coal being mined in the area? Yes _____ / No

15) CASING AND TUBING PROGRAM

CASING OR TUBING TYPE	SPECIFICATIONS					FOOTAGE INTERVALS		CEMENT FILL-UP OR SACKS (Cubic feet)	PACKERS
	Size	Grade	Weight per ft.	New	Used	For drilling	Left in well		
Conductor									Kinds
Fresh water	7"	J-55	17"	X		300-350	300-350	75 SK.	SIZES
Coal									DEPT. OF MINES
Intermediate									RECEIVED
Production	4 1/2"	J-55	9.5"	X			1750	15 SK.	DEPT. OF MINES
Tubing	1 1/2"		2.5"	X			1750		RECEIVED
Liners									DEPT. OF MINES

The law requires a comment period for surface owners. However, the permit can be issued in less than 15 days from the filing of the Application if the surface owner(s) of record sign(s) the following "Voluntary Statement of No Objection" on a facsimile of this surface owner's copy of the Application.

VOLUNTARY STATEMENT OF NO OBJECTION

I hereby state that I have read the instructions to surface owners on the reverse side of this Application for a Well Work Permit, and that I have received copies of (1) a Notice of Application for a Well Work Permit on Form IV-2(A), (2) an Application for a Well Work Permit on Form IV-2(B), (3) a survey plat on Form IV-6, and (4) a Construction and Reclamation Plan on Form IV-9, all for proposed well work on my surface land as described therein.

I further state that I have no objection to the planned work described in these materials, and I have no objection to a permit being issued based on those materials.

(For execution by corporation, partnership, etc.)
 NAME: OLDTOWN FARM, INC
 By: C. L. Lewis Secy-Treas
 Its: Sec. TREAS Date: 10/8/84

(For execution by natural persons)
 _____ Date: _____
 (Signature)
 _____ Date: _____
 (Signature)

09/29/2023
Surface Owner

**INSTRUCTIONS TO SURFACE OWNERS
AND
EXPLANATION OF METHODS AND TIME LIMITS TO COMMENT
ON OIL AND GAS WELL WORK PERMIT**

The well operator named in the Notice and this Application and the attached materials is applying for a permit from the State to do oil or gas well drilling or other well work. You are being served with these materials because surface owners have the right to file comments before the permit is issued. (NOTE: If the surface tract is owned by more than three persons, in multiple heirship for example, then these materials were served on you because your name appeared on the Sheriff's tax ticket on the land or because you actually occupy the surface tract. In either case, you may be the only owner who will actually receive these materials.) See Chapter 22, Article 4 of the W. Va. Code. Permits are valid for 24 months.

If you do not own any interest in the surface tract, please forward these materials to the true owner immediately if you know who it is. Also, please notify the well operator named in the materials and the Administrator of the Office of Oil and Gas in the West Virginia Department of Mines immediately.

NOTE: You are not required to file any comment at all.

Where to file comments and obtain additional information:

Administrator of the Office of Oil and Gas
West Virginia Department of Mines
1615 Washington Street East
Charleston, West Virginia 25311
(304) 348-2057

Who may file comments? If you wish to file comments, you must be an owner of record of (1) an interest in the surface tract on which the well already is or is about to be located, or (2) an interest in any other surface tract under the same oil or gas lease which will be utilized for roads or other land disturbances.

Time limits for comments. The law requires these materials to be delivered on or before the date the operator files his Application. You have **FIFTEEN (15) DAYS** after the filing date to file your comments as provided in **Methods for Filing Comments** below. You may call the Administrator's office at the above telephone number to be sure of the date. However, if you have been contacted by the well operator, and if you have signed a "voluntary statement of no objection" to any of the planned work described in these materials, then the permit may be issued at any time.

Comments must be in writing. Your comments must include your name, address and telephone number, the well operator's name and well number, and the approximate location of the proposed well site including district and county from the application. You may add other documents, such as sketches, maps or photographs to support your comments.

Methods for filing comments. Comments must be filed in person or received in the mail at the Administrator's office by the time stated above. Check with your postmaster to ensure adequate delivery time or to arrange special expedited handling.

The Administrator for Oil and Gas has the power to deny or condition a well work permit based on your comments on the following grounds:

- "(1) The proposed well work will constitute a hazard to the safety of persons; or
- "(2) The plan for soil erosion and sediment control is not adequate or effective; or
- "(3) Damage would occur to publicly owned lands or resources; or
- "(4) The proposed well work fails to protect fresh water sources or supplies."

If you want a copy of the permit as it is finally issued, or a copy of the order denying the permit, you should request a copy from the Administrator.

List of Water Testing Laboratories. The Administrator maintains a list of water testing laboratories which you can hire to test your water to establish water quality prior to and after drilling. Contact the Administrator's office or an Oil and Gas Inspector to obtain a copy of the list.

1) Date: Oct. 8, 1984
2) Operator's Well No. 4-Oldtown Farms
3) API Well No. 47-053-0365
State County Perm.:

STATE OF WEST VIRGINIA
DEPARTMENT OF MINES, OFFICE OF OIL & GAS

NOTICE OF APPLICATION FOR A WELL WORK PERMIT

4) SURFACE OWNER(S) OF RECORD TO BE SERVED

(i) Name CHARLES C. LEWIS - Oldtown Farms
Address Ohio River Rd.
W. Pleasant, W.Va. 25550

(ii) Name _____
Address _____

(iii) Name _____
Address _____

5(i) COAL OPERATOR NONE
Address _____

5(ii) COAL OWNER(S) WITH DECLARATION ON RECORD:
Name _____
Address _____

Name _____
Address _____

5(iii) COAL LESSEE WITH DECLARATION ON RECORD:
Name _____
Address _____

TO THE PERSON(S) NAMED ABOVE: You should have received this Form and the following documents:

- (1) The Application for a Well Work Permit on Form IV-2(B) (or Form IV-4 if the well is to be plugged, which sets out the parties involved in the drilling or other work, and describes the well and its location and, if applicable, the proposed casing and cementing program;
- (2) The plat (surveyor's map) showing the well location on Form IV-6; and
- (3) The Construction and Reclamation Plan on Form IV-9 (unless the well work is only to plug a well), which sets out the plan for erosion and sediment control and for reclamation for the site and access road.

THE REASON YOU RECEIVED THESE DOCUMENTS IS THAT YOU HAVE RIGHTS REGARDING THE APPLICATION WHICH ARE SUMMARIZED IN THE "INSTRUCTIONS" ON THE REVERSE SIDE OF THE COPY OF THE APPLICATION (FORM IV-2(B) OR FORM 4, DESIGNATED FOR YOU. HOWEVER, YOU ARE NOT REQUIRED TO TAKE ANY ACTION AT ALL.

Take notice that under Chapter 22 of the West Virginia Code, the undersigned well operator proposes to file or has filed this Notice and Application and accompanying documents for a Well Work Permit with the Administrator of the Office of Oil and Gas, West Virginia Department of Mines, with respect to a well at the location described on attached Application and depicted on attached Form IV-6. Copies of this Notice, the Application, the plat, and the Construction and Reclamation Plan have been mailed by registered or certified mail or delivered by hand to the person(s) named above (or by publication in certain circumstances) on or before the day of mailing or delivery to the Administrator.

6) EXTRACTION RIGHTS

Check and provide one of the following:

- Included is the lease or leases or other continuing contract or contracts by which I hold the right to extract oil or gas.
- The requirement of Code 22-4-1-(c) (1) through (4). (See reverse side for specifics.)

7) ROYALTY PROVISIONS

Is the right to extract, produce or market the oil or gas based upon a lease or leases or other contract or contracts providing for flat well royalty or any similar provision for compensation to the owner of the oil or gas in place which is not inherently related to the volume of oil or gas so extracted, produced or marketed? Yes No X

If the answer above is No, nothing additional is needed. If the answer is Yes, you may use Affidavit Form IV-60.

See the reverse side for line item instructions, and for instructions concerning the required copies of the Notice and Application, plat, and Construction and Reclamation Plan.

The truth of the information on the Notice and Application is verified and sworn to and the Notice is signed on behalf of the Well Operator in my County and State by

Terry M. Kramer

this 8 day of Oct, 1984.
My commission expires Oct 25, 1986.

Notary Public, Mason County, W.Va.
State of _____

WELL OPERATOR, KRAMER EXPLORATION CO.
By Terry M. Kramer
Its President
Address 2 W. Winter St. #36
W. Pleasant, Delaware, Ohio 43015
Telephone 614-363-4208

DEPT. OF MINES
OIL & GAS DIVISION

OCT 18 1984

RECEIVED

09/29/2023

INSTRUCTIONS TO APPLICANT

CONCERNING THE LINE ITEMS:

- 1) Date of Notice.
- 2) Your well name and number.
- 3) To be filled out by the Office of Oil & Gas.
- 4) & 5) Use separate sheet if necessary.
- 4) Surface owner(s) of record to be served with Notice and Application. However, see also Code § 22-4-1b(b) if "more than three tenants in common or other co-owners of interest described in subsection (a) of this section hold interests in such lands".
- 5(i) "Coal Operator" means any person, firm, partnership, partnership association or corporation that proposes to or does operate a coal mine.
- 5(ii, iii) See Code § 22-4-20.
- 6) See Code § 22-4-11(c). However, in lieu of filing the lease(s) or other continuing contract(s), the Applicant may fill out the information in the space provided below.
- 7) See Code § § 22-4-11(d, e).

CONCERNING THE REQUIRED COPIES FOR FILING AND SERVICE:

Filing. Code § 22-4-1k and Regulation 7.02 provide that the original and required copies of the Notice and Application must be filed with the Administrator, accompanied by (i) a plat in the form prescribed by Regulation 11, (ii) a bond in one of the forms prescribed by Regulation 12, or in lieu thereof the other security allowed by Code § 22-4-1k(d) and the reclamation required by Code § 22-4-12b and Regulation 23, (iv) unless previously paid on the same well, the fees required by Code § 22-4-1a(c) and 22-3-12a, and (v) if applicable, the consent required by Code § 22-4-8a from the owner of any water well on dwelling within 200 feet of the proposed well.

Service. In addition, service must be made on the surface owner(s) and the person(s) with an interest in the coal. See Code § § 22-4-1m, 22-4-2, 22-4-2a, and 22-4-2b.

INFORMATION SUPPLIED UNDER CODE § 22-4-11(d)

IN LIEU OF FILING LEASE(S) AND OTHER CONTINUING CONTRACT(S)

Under the oath required to make the verification on the obverse side of this Notice, I depose and say that I am the person who signed the Notice for the Applicant, and that—

- (1) the tract of land is the same tract described in the Application to which this Notice applies, partly or wholly depicted in the accompanying plat, and described in the Construction and Reclamation Plan;
- (2) the parties and recordation data (if recorded) for lease(s) or other continuing contract(s) by which the Applicant claims the right to extract, produce or market the oil or gas are as follows:

<u>Grantor, lessor, etc.</u>	<u>Grantee, lessee, etc.</u>	<u>Royalty</u>	<u>Book Page</u>
Oldtown Farms, Inc.	KRAMMER Exploration	20%	57/410





DATE: 10/8, 1984
OPERATOR'S
WELL NO.: 4-OLDTOWN FARMS
API NO: 47 - -
State County Permit No.

State of West Virginia

OFFICE OF OIL AND GAS
DEPARTMENT OF MINES

A F F I D A V I T

State of W. Va.

County of Mason

I, KRAMER EXPLORATION Co. (the designated owner or operator, or authorized representative thereof), after being duly sworn, do depose and say that the undersigned is authorized by the owner of the working interest in the well permit application to which this affidavit is attached do state that he, she, or it shall tender to the owner of the oil and gas in place not less than one-eighth of the total amount paid to or received by or allowed to the owner of the working interest at the wellhead for the oil or gas so extracted, produced, or marketed before deducting the amount to be paid or set aside for the owner of the oil or gas in place, or all such oil or gas to be extracted, produced, or marketed from the well. West Virginia Code 22-4-11(e) (1982).

Signed: Thom M. Kramer, Pres.

Taken, Subscribed, and sworn to before me this 8 day of Oct, 1984.

Notary: Richard W. Gough

My Commission Expires: Oct 25 1986



RECEIVED

OCT 18 1984

OIL & GAS DIVISION
DEPT. OF MINES

AFFIDAVIT OF PERSONAL SERVICE ON SURFACE OWNER

STATE OF W. Va.,
COUNTY OF Mason :

The undersigned, being first duly sworn, says that the undersigned served a true and complete copy of all sides of--

- (1) Notice on Form IV-2(A) / Form IV-3(A) / Form IV-4(A) /
- (2) Application on Form IV-2(B) / Form IV-3(B) / Form IV-4(B) /
- (3) Plat showing the well location on Form IV-6, and
- (4) Construction and Reclamation Plan on Form IV-9 (unless the application is to plug a well)

--all with respect to operator's Well No. A-OLDTOWN FARM located in ROBINSON District, Mason County, West Virginia, upon the person or organization named--

Charles C. Lewis - Oldtown Farms, Inc.

--by delivering the same in Mason County, State of W. Va. on the 8 day of Oct, 1984 in the manner specified below.

[COMPLETE THE APPROPRIATE SECTION]

For an individual:

- [] Handing it to him / her / or, because he / she / refused to take it when I offered it, by leaving it in his / her / presence.
- [] Handing it to a member of his or her family above the age of 16 years named who resides at the usual place of abode of the person to be served, and asking the family member to give it to the person to be served as soon as possible.

For a partnership:

- [] Handing it to , a partner of the partnership or, because the partner refused to take it when I handed it over, by leaving it in the presence of the partner.

For a limited partnership:

- [] Handing it to the general partner, named , or, because the general partner refused to take it when I tried to hand it over, by leaving it in the presence of the general partner.

For a corporation:

- [] Handing it to the corporation's employee / officer / director / attorney in fact / named Charles C. Lewis.

Henry M. Kramer
(Signature of person executing service)

RECEIVED

OCT 16 1984 Taken and sworn before me this 8 day of Oct, 1984.
My commission expires OCT 25 1984

OIL & GAS DIVISION
DEPT. OF MINES
(AFFIX SEAL IF NOTARIZED IF OUTSIDE THE STATE)

Richard J. King
Notary Public

MEMORANDUM FOR THE ATTORNEY GENERAL

RE: [Illegible]

DATE: [Illegible]

TO: [Illegible]

FROM: [Illegible]

SUBJECT: [Illegible]

[Illegible]

[Illegible]

[Illegible]

[Illegible]

[Illegible]

[Illegible]

[Illegible]



3



RECEIVED

IV-9 (Rev. 8-81)

OCT 18 1984

State of West Virginia Department of Mines Oil and Gas Division

DATE Oct. 8, 1984 WELL NO. 4-OLDTOWN FARMS API NO. 47-053-0365

OIL & GAS DIVISION DEPT. OF MINES

CONSTRUCTION AND RECLAMATION PLAN

COMPANY NAME Kramer Exploration Co. DESIGNATED AGENT Rick Knight Address 2 W. Winter St. #35 Address 3003 Brook Dr. Telephone 614-363-4208 Telephone 304-675-2592 LANDOWNER C. G. Lewis - Oldtown Farms SOIL CONS. DISTRICT Western (Mason Co.)

Revegetation to be carried out by Rick Knight (Agent) This plan has been reviewed by Western SCD. All corrections and additions become a part of this plan: 10/8/84 (Date) Steven B. Feese (SCD Agent)

Table with columns ACCESS ROAD and LOCATION. Rows (A), (B), (C) detailing structures like 'Co. rd. (Lock Lane)', 'drilling pits', and materials like 'existing soil'.

All structures should be inspected regularly and repaired if necessary. All commercial timber is to be cut and stacked and all brush and small timber to be cut and removed from the site before dirt work begins.

REVEGETATION

Table with columns Treatment Area I and Treatment Area II. Rows detailing Lime, Fertilizer, Mulch, and Seed* (white clover, wheat) in Tons/acre and lbs/acre.

*Inoculate all legumes such as vetch, trefoil and clovers with the proper bacterium. Inoculate with 3X recommended amount.

NOTES: Please request landowner's cooperation to protect new seeding for one growing season. Attach separate sheets as necessary for comments.

PLAN PREPARED BY Terry M. Kramer ADDRESS 2 W. Winter St. #35 Delaware, Ohio 43015 PHONE NO. 614-363-4208

09/29/2023

RECEIVED
 DEPT. OF MINES
 OFFICE OF GAS DIVISION

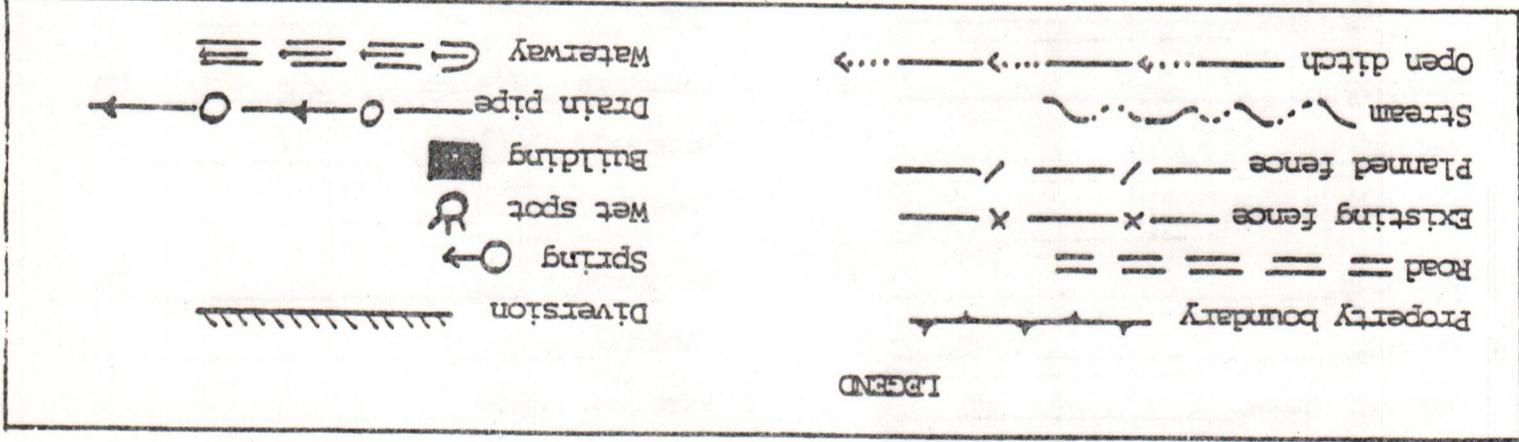
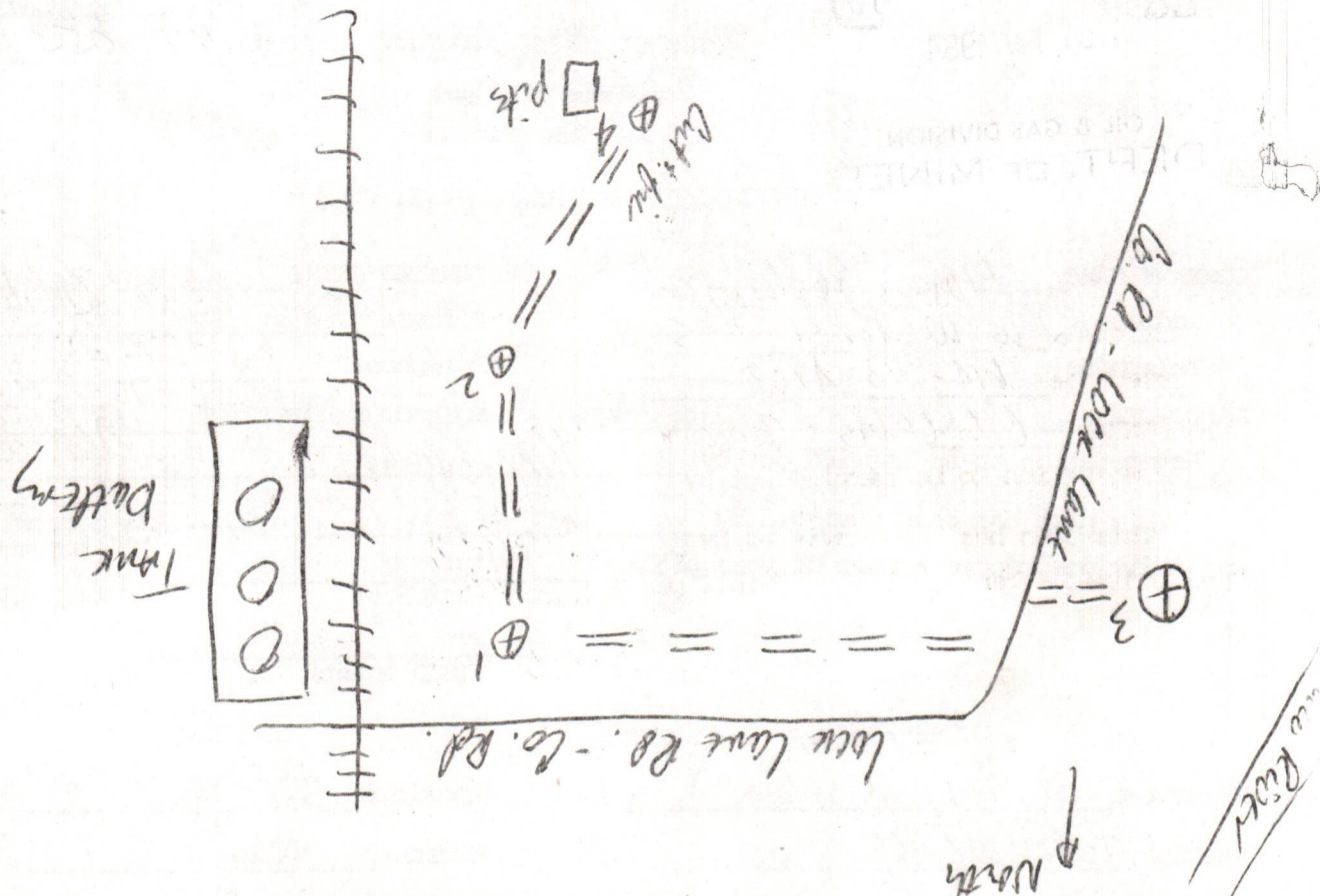

: sketch to include well location, existing access road, roads to be constructed, well sites, drilling pits and necessary structures numbered or lettered to correspond with the first part of this plan. Include all natural drainage.

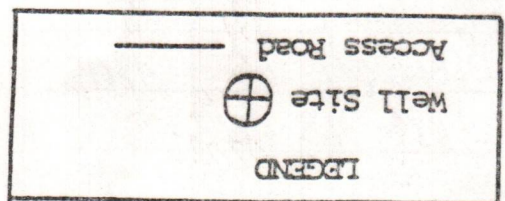
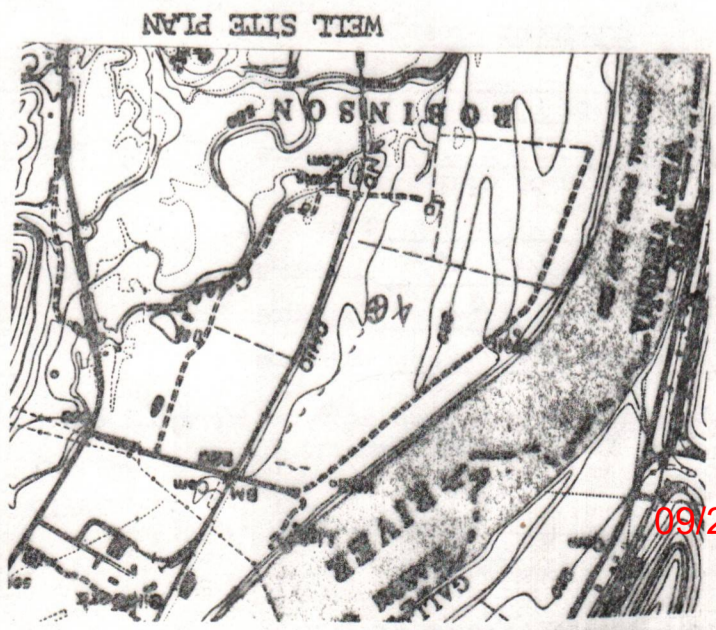

ATTACH OR PHOTOCOPY SECTION OF INVOLVED TOPOGRAPHIC MAP. *H. W. W. W.*

09/29/2023



1) Date: OCT. 9, 1984
 2) Operator's Well No. 4- OLDTOWN FARMS
 3) API Well No. 47 State _____ County _____ Permit _____

STATE OF WEST VIRGINIA
 DEPARTMENT OF MINES, OIL AND GAS DIVISION
APPLICATION FOR A WELL WORK PERMIT

- 4) WELL TYPE: A Oil / Gas
 B (If "Gas", Production / Underground storage _____ / Deep _____ / Shallow)
- 5) LOCATION: Elevation: 565 Watershed: OHIO RIVER
 District: ROBINSON County: MASON Quadrangle: ADDISON OH-W.VA.
- 6) WELL OPERATOR KRAMER EXPLORATION CO. 7) DESIGNATED AGENT KICK KNIGHT
 Address 2 W. WINTER ST. #35 Address 2403 PARKISH AVE
DELAWARE, OHIO 43015 P. PLEASANT, W.VA. 25550
- 8) OIL & GAS INSPECTOR TO BE NOTIFIED 9) DRILLING CONTRACTOR:
 Name JERRY PERHABOCK Name GARD DRILLING CO.
 Address RT 1 Box 101-A Address ADDISON-BUAVILLE RD.
Ripley W.Va. GALLIPOLIS OHIO
- 10) PROPOSED WELL WORK: Drill / Drill deeper _____ / Redrill _____ / Stimulate
 Plug off old formation _____ / Perforate new formation
 Other physical change in well (specify) _____
- 11) GEOLOGICAL TARGET FORMATION, 23 BEREA SANDSTONE
- 12) Estimated depth of completed well, 1800 feet
 13) Approximate trata depths: Fresh, 150 feet; salt, _____ feet.
 14) Approximate coal seam depths: NONE Is coal being mined in the area? Yes _____ / No

15) CASING AND TUBING PROGRAM

CASING OR TUBING TYPE	SPECIFICATIONS					FOOTAGE INTERVALS		CEMENT FILL-UP OR SACKS (Cubic feet)	PACKERS
	Size	Grade	Weight per ft.	New	Used	For drilling	Left in well		
Conductor									Kinds
Fresh water	<u>7"</u>	<u>J-55</u>	<u>17"</u>	<input checked="" type="checkbox"/>		<u>300-350</u>	<u>300-350</u>	<u>75 SK.</u>	Sizes
Coal									Depths set
Intermediate									Perforations:
Production	<u>4 1/2"</u>	<u>J-55</u>	<u>9.5"</u>	<input checked="" type="checkbox"/>			<u>1750</u>	<u>75 SK.</u>	Top
Tubing	<u>1 1/2"</u>		<u>2.5"</u>	<input checked="" type="checkbox"/>			<u>1750</u>		Bottom
Liners									

RECEIVED
 DEPT. OF MINES
 OCT 18 1984
 OIL & GAS DIVISION

INSTRUCTIONS TO COAL OPERATOR, OWNER, OR LESSEE

The named coal operator, coal owner(s), and coal lessee are hereby notified that any objection they wish to make or are required to make by Code §22-4-3 must be filed with the Department of Mines within fifteen (15) days after the receipt of this Application by the Department.

The following waiver must be completed by the coal operator and by any coal owner or coal lessee who has recorded a declaration under Code §22-4-20, if the permit is to be issued within fifteen (15) days of the filing of the Application.

WAIVER

The undersigned coal operator _____ / owner / lessee _____ / of the coal under this well location has examined this proposed well location. If a mine map exists which covers the area of the well location, the well location has been added to the mine map. The undersigned has no objection to the work proposed to be done at this location, provided, the well operator has complied with all applicable requirements of the West Virginia Code and the governing regulations.

Date: Oct. 8, 1984

By: Oldtown Farm, Inc
CC Lewis Jr Secy-Treas
Sec. TREAS.

09/29/2023
 Coal Owner



IV-35
(Rev 8-81)

Date 1-19-85
Operator's # 3
Well No. _____
Farm OLD TOWN FARMS
API No. 47-053-0365

State of West Virginia
Department of Mines
Oil and Gas Division

WELL OPERATOR'S REPORT
OF
DRILLING, FRACTURING AND/OR STIMULATING, OR PHYSICAL CHANGE

WELL TYPE: Oil X / Gas X / Liquid Injection ___ / Waste Disposal ___ /
(If "Gas," Production ___ / Underground Storage ___ / Deep ___ / Shallow X /)

LOCATION: Elevation: 565 Watershed OHIO RIVER
District: ROBINSON County MASON Quadrangle ADDISON

COMPANY KRAMER EXPLORATION Co.
ADDRESS 2 W. WINTER DELAWARE, OHIO
DESIGNATED AGENT BUK KNIGHT
ADDRESS 2903 PARRISH Pt. Pl. WV
SURFACE OWNER C. C. LEWIS
ADDRESS RT #6 Pt. Pl. WV
MINERAL RIGHTS OWNER SAME AS SURFACE
ADDRESS _____
OIL AND GAS INSPECTOR FOR THIS WORK JERRY
TEPHABOCK ADDRESS RT #1 RIPLEY
PERMIT ISSUED _____
DRILLING COMMENCED 11-6-84
DRILLING COMPLETED 11-10-84
IF APPLICABLE: PLUGGING OF DRY HOLE ON
CONTINUOUS PROGRESSION FROM DRILLING OR
REWORKING. VERBAL PERMISSION OBTAINED
ON _____

Casing & Tubing	Used in Drilling	Left in Well	Cement fill up Cu. ft.
Size 20-16 Cond.			
13-10"	90'	90'	COMPLETE
9 5/8			
8 5/8			
7	324'	324'	COMPLETE
5 1/2			
4 1/2	1651'	1651'	75 SKS.
3			
2			
Liners used			

GEOLOGICAL TARGET FORMATION 2ND BEREA Depth 1577 feet
Depth of completed well 1660 feet Rotary X / Cable Tools _____
Water strata depth: Fresh _____ feet; Salt _____ feet
Coal seam depths: NONE Is coal being mined in the area? No

OPEN FLOW DATA

Producing formation 2ND BEREA Pay zone depth 1577 feet
Gas: Initial open flow Trace Mcf/d Oil: Initial open flow _____ Bbl/d
Final open flow _____ Mcf/d Oil: Final open flow _____ Bbl/d
Time of open flow between initial and final tests _____ hours
Static rock pressure _____ psig (surface measurement) after _____ hours shut in
(If applicable due to multiple completion--)
Second producing formation _____ Pay zone depth _____ feet
Gas: Initial open flow _____ Mcf/d Oil: Initial open flow _____ Bbl/d
Final open flow _____ Mcf/d Oil: Final open flow _____ Bbl/d
Time of open flow between initial and final tests _____ hours
Static rock pressure _____ psig (surface measurement) after _____ hours shut in

09/29/2023

(Continue on reverse side)

DETAILS OF PERFORATED INTERVALS, FRACTURING OR STIMULATING, PHYSICAL CHANGE, ETC.

PERFORATED ONE PER FOOT - 1577-1600'

RAN 250 GALS HCL BEFORE FRAC.

2,000 BBL'S WATER AT 18 BBL PER MIN.

40,000 LBS SAND

WELL LOG

FORMATION	COLOR	HARD OR SOFT	TOP FEET	BOTTOM FEET	REMARKS Including indication of all fresh and salt water, coal, oil and gas
SOIL			0	42	
SAND/GRAVEL			42	73	
CLAY			73	79	
SHALE			79	81	
SAND			81	107	
CLAY			107	147	
LIME			147	152	
SANDY SHALE			152	189	
SHALE RED			189	200	
SHALE			200	251	
SAND			251	279	
SANDY SHALE			279	450	
SAND			450	505	
SANDY SHALE			505	630	
SAND AND SHALE			630	725	
SAND			725	758	
SANDY SHALE			758	790	
SHALE			790	847	
LIME			847	951	
SANDY LIME			951	953	
SANDY SHALE			953	977	
SAND			977	1226	INJUN
SAND/SHALE			1226	1348	
SHALE			1348	1410	
SANDY SHALE			1410	1502	
SHALE			1502	1515	
SHALE "BLACK"			1515	1523	
SAND			1523	1551	1 ST BENCH Slow Oil
SHALE			1551	1577	
SAND			1577	1600	2 ND BENCH Slow Oil/gas
SHALE			1600	1660	
			1660	TD	

(Attach separate sheets as necessary)

KRAMER EXPLORATION Co.
Well Operator
By: Ray M. Kramer 09/29/2023
Date: 1/10/85

Note: Regulation 2.02(i) provides as follows:
"The term 'log' or 'well log' shall mean a systematic detailed geological record of all formations, including coal, encountered in the drilling of a well."

STATE OF WEST VIRGINIA
DEPARTMENT OF MINES
OIL AND GAS WELLS DIVISION

RECEIVED

NOV 15 1984

OIL & GAS DIVISION

DEPT. OF MINES

INSPECTOR'S WELL REPORT

Permit No. 053 0365

Oil or Gas Well _____
(KIND)

Company <u>Kramer</u>	CASING AND TUBING	USED IN DRILLING	LEFT IN WELL	PACKERS
	Size			Kind of Packer
Address _____	16			
Farm <u>Old town farms</u>	13			
Well No. <u>#4</u>	10			Size of _____
District _____ County <u>Mason</u>	8 1/4			
Drilling commenced _____	6 5/8			Depth set _____
Drilling completed _____ Total depth _____	5 3/16			
Date shot _____ Depth of shot _____	3			Perf. top _____
Initial open flow _____ /10ths Water in _____ Inch	2			Perf. bottom _____
Open flow after tubing _____ /10ths Merc. in _____ Inch	Liners Used _____			Perf. top _____
Volume _____ Cu. Ft.				Perf. bottom _____
Rock pressure _____ lbs. _____ hrs.	CASING CEMENTED _____ SIZE _____ No. FT. _____ Date _____			
Oil _____ bbls., 1st 24 hrs.	NAME OF SERVICE COMPANY _____			
Fresh water _____ feet _____ feet	COAL WAS ENCOUNTERED AT _____ FEET _____ INCHES			
Salt water _____ feet _____ feet	_____ FEET _____ INCHES _____ FEET _____ INCHES			
	_____ FEET _____ INCHES _____ FEET _____ INCHES			

Drillers' Names _____

Remarks:

Moving onto getting ready to spud.

11 7 84

DATE

[Signature]
09/29/2023
DISTRICT WELL INSPECTOR

Form 26
2/16/82

STATE OF WEST VIRGINIA
DEPARTMENT OF MINES
OIL AND GAS WELLS DIVISION

INSPECTOR'S PLUGGING REPORT

Permit No. _____

Well No. _____

COMPANY _____ ADDRESS _____

FARM _____ DISTRICT _____ COUNTY _____

Filling Material Used _____

Liner			Location		Amount	Packer	Location		
PLUGS USED AND DEPTH PLACED							CASING AND TUBING		
CEMENT-THICKNESS	WOOD-SIZE	LEAD	CONSTRUCTION-LOCATION		RECOVERED	SIZE	LOST		

Drillers' Names _____

Remarks:

_____ I hereby certify I visited the above well on this date.

DATE



RECEIVED

JUL 1 1985

**State of West Virginia
Department of Mines
Oil and Gas Division
Charleston 25305**

**OIL & GAS DIVISION
DEPT. OF MINES**

**FINAL INSPECTION REPORT
INSPECTORS COMPLIANCE REPORT**

COMPANY Kramer Exploration

PERMIT NO 47 053 0365 (10-25-84)

FARM & WELL NO Old Town #4

DIST. & COUNTY Mason

RULE	DESCRIPTION	IN COMPLIANCE	
		YES	NO
23.06	Notification Prior to Starting Work	X	
25.04	Prepared before Drilling to Prevent Waste	X	
25.03	High-Pressure Drilling		
16.01	Required Permits at Wellsite	X	
15.03	Adequate Fresh Water Casing	X	
15.02	Adequate Coal Casing		
15.01	Adequate Production Casing	X	
15.04	Adequate Cement Strenght	X	
15.05	Cement Type	X	
23.02	Maintained Access Roads	X	
25.01	Necessary Equipment to Prevent Waste	X	
23.04	Reclaimed Drilling Pits	X	
23.05	No Surface or Underground Pollution	X	
23.07	Requirements for Production & Gathering Pipelines	X	
16.01	Well Records on Site		
16.02	Well Records Filed		
7.05	Identification Markings	X	

I HAVE INSPECTED THE ABOVE CAPTIONED WELL AND RECOMMEND THAT IT BE RELEASED:

SIGNED *Joseph T. Tophal*
DATE 6 27 85

Your well record was received and reclamation requirements approved. In accordance with Chapter 22, Article 4, Section 2, the above well will remain under bond coverage for the life of the well.

T. H. ...
Administrator-Oil & Gas Division

January 17, 1986
DATE

09/29/2023

RECEIVED

JUL 1 1963

DEPT. OF MINES
OIL & GAS DIVISION

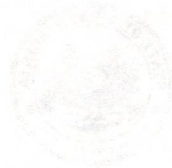

State of West Virginia
Department of Mines
Oil and Gas Division
Charleston, West Virginia
MINE INSPECTOR GENERAL
ELECTRICITY CONTROL DIVISION

TO: _____ FROM: _____

SUBJECT: _____

DATE: _____

BY: _____

[Handwritten Signature]

JUL 1 1963

09/29/2023

9

177-1 10/22/84

2220'

LATITUDE 38° 55' 00"

LONGITUDE 82° 07' 30"

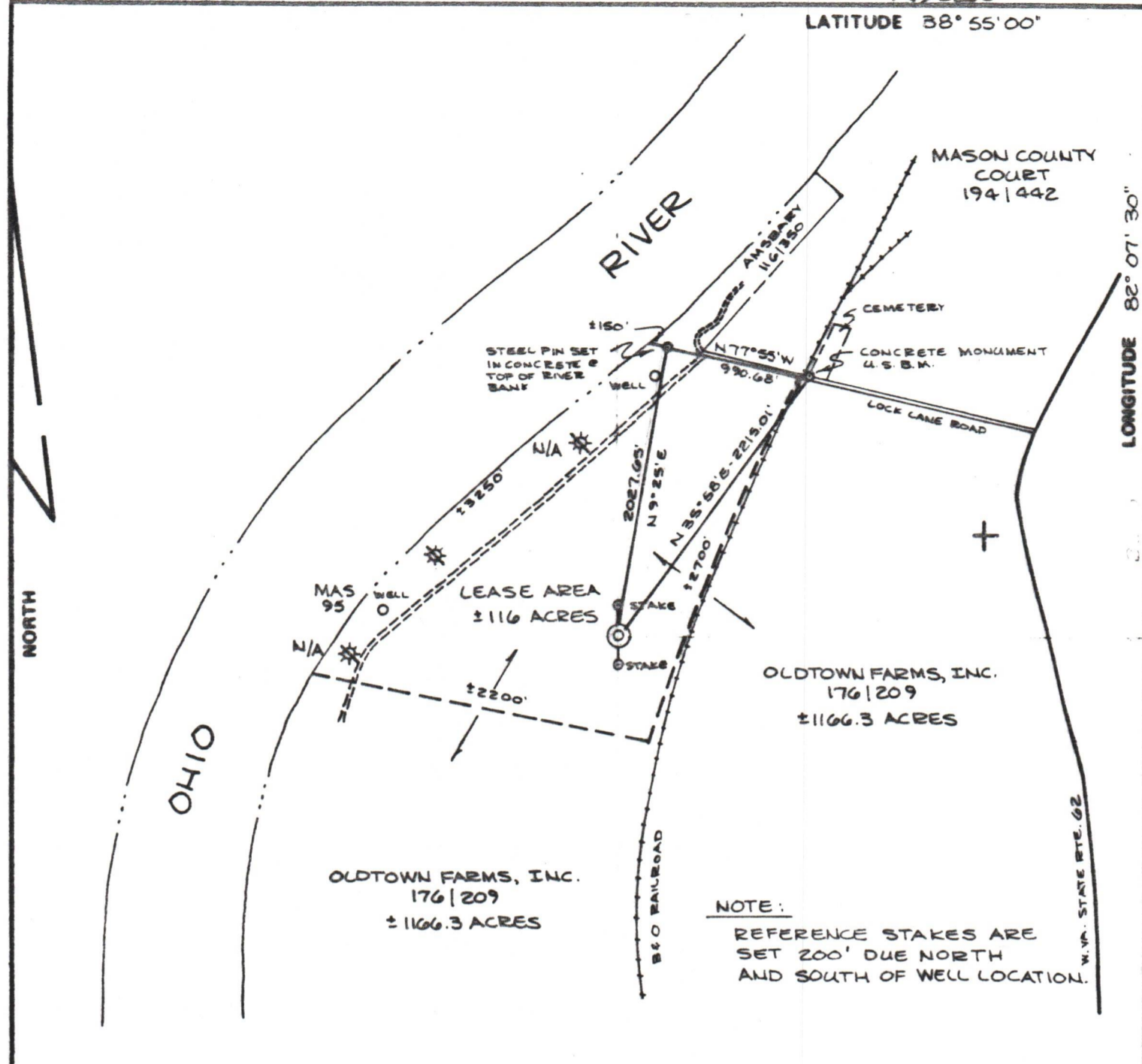

FILE NO. _____
 DRAWING NO. 4-094S
 SCALE 1" = 1000'
 MINIMUM DEGREE OF ACCURACY 1 IN 200
 PROVEN SOURCE OF ELEVATION U.S.B.M.

I THE UNDERSIGNED, HEREBY CERTIFY THAT THIS PLAT IS CORRECT TO THE BEST OF MY KNOWLEDGE AND BELIEF AND SHOWS ALL THE INFORMATION REQUIRED BY LAW AND THE REGULATIONS ISSUED AND PRESCRIBED BY THE DEPARTMENT OF MINES.
 (SIGNED) Gary M. Walker
 R.P.E. _____ L.L.S. # 768

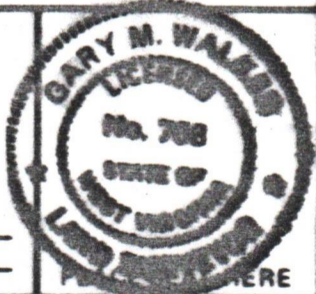

(+) DENOTES LOCATION OF WELL ON UNITED STATES TOPOGRAPHIC MAPS
 FORM IV-6 (8-78)



DATE OCTOBER 8, 19 84
 OPERATOR'S WELL NO. 4
 API WELL NO. 47-053-0365
 STATE COUNTY PERMIT

STATE OF WEST VIRGINIA
 DEPARTMENT OF MINES
 OIL AND GAS DIVISION

WELL TYPE: OIL GAS LIQUID INJECTION _____ WASTE DISPOSAL _____
 (IF "GAS,") PRODUCTION STORAGE _____ DEEP _____ SHALLOW
 LOCATION: ELEVATION 565 WATER SHED OHIO RIVER
 DISTRICT ROBINSON COUNTY MASON
 QUADRANGLE ADDISON, OHIO-W.VA.
 SURFACE OWNER OLDTOWN FARMS, INC. ACREAGE ±1166.3
 OIL & GAS ROYALTY OWNER OLDTOWN FARMS, INC. LEASE ACREAGE ±116
 LEASE NO. L.B. 57 PG. 410
 PROPOSED WORK: DRILL CONVERT _____ DRILL DEEPER _____ REDRILL _____ FRACTURE OR STIMULATE PLUG OFF OLD FORMATION _____ PERFORATE NEW FORMATION OTHER PHYSICAL CHANGE IN WELL (SPECIFY) _____
 PLUG AND ABANDON _____ CLEAN OUT AND REPLUG _____
 TARGET FORMATION 2ND BEREA ESTIMATED DEPTH 1650'
 WELL OPERATOR KRAMER EXPLORATION CO. DESIGNATED AGENT RICHARD W. KNIGHT
 ADDRESS 2 WEST WINTER ST. SUITE 35 ADDRESS 2903 PARRISH AVE.
DELEWARE, OHIO 43015 PT. PLEASANT, W.VA. 25550

09/29/2023