

LATITUDE 39°50'00"

LONGITUDE 80°32'30"

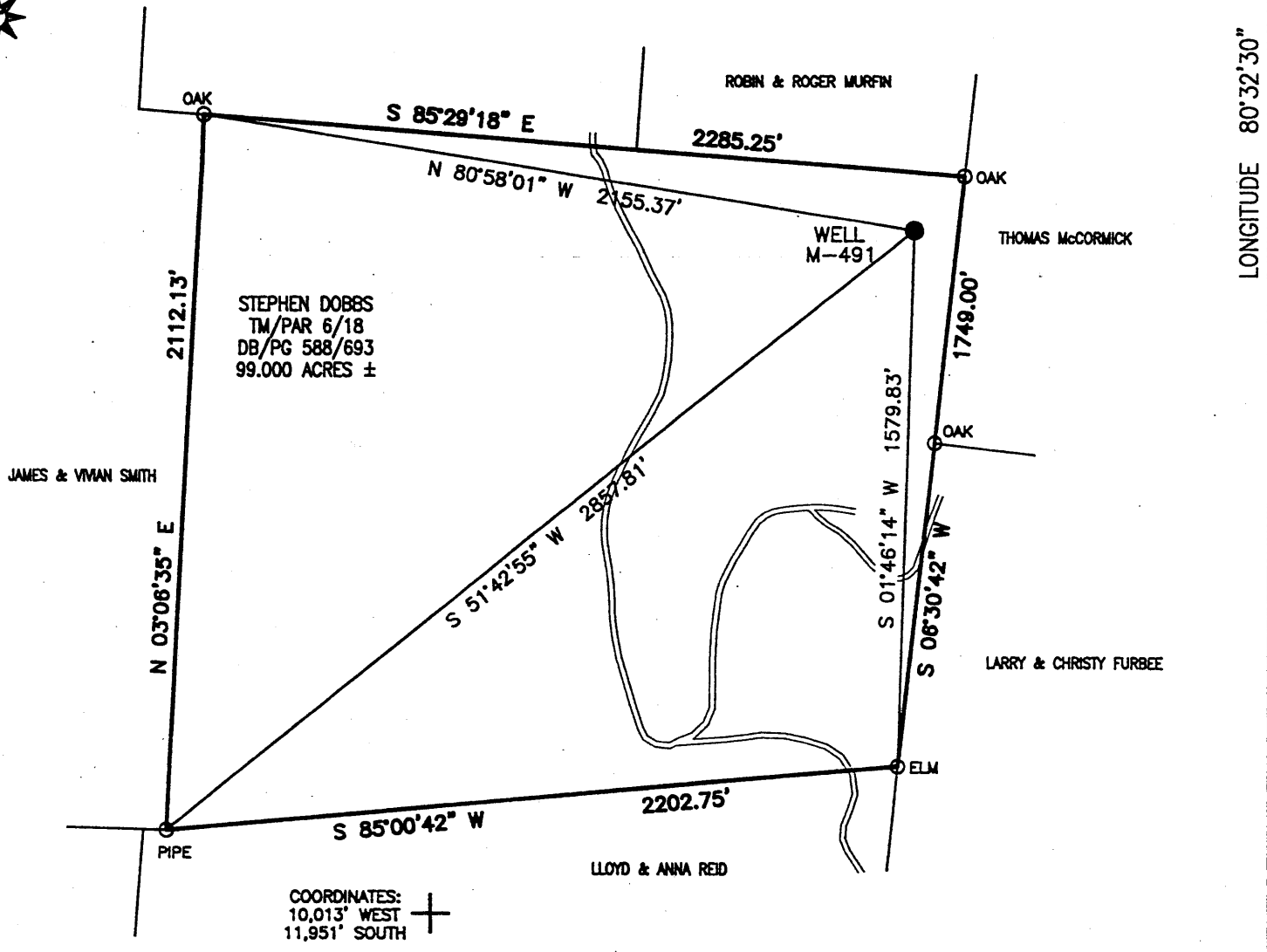

COORDINATES:
 10,013' WEST
 11,951' SOUTH

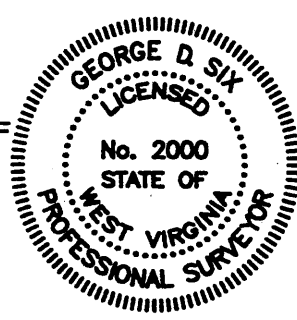

I THE UNDERSIGNED, HEREBY CERTIFY THAT THIS PLAT IS CORRECT TO THE BEST OF MY KNOWLEDGE AND BELIEF AND SHOWS ALL THE INFORMATION REQUIRED BY LAW AND THE REGULATIONS ISSUED AND PRESCRIBED BY THE DEPARTMENT OF ENERGY.

P.S. No. 2000 *George D. Six*

(+) DENOTES LOCATION OF WELL ON UNITED STATES TOPOGRAPHIC MAPS

DATE NOVEMBER 28, 20 07

OPERATOR'S WELL NO. M-491

API WELL NO. 47 - 051 00442-P

STATE COUNTY PERMIT

MINIMUM DEGREE OF ACCURACY: 1/2500 FILE No.: M-491

SCALE: 1" = 500'

PROVEN SOURCE OF ELEVATION: U.S.G.S. MONUMENT - EASTON 1481.53'

STATE OF WEST VIRGINIA
 DIVISION OF ENVIRONMENTAL PROTECTION
 OFFICE OF OIL AND GAS



WELL TYPE: OIL: GAS: LIQUID INJECTION: WASTE DISPOSAL: "GAS" PRODUCTION: STORAGE: DEEP: SHALLOW:

LOCATION: ELEVATION: 1186.13' WATERSHED: UNNAMED TRIBUTARY TO FISH CREEK

DISTRICT: LIBERTY COUNTY: MARSHALL QUADRANGLE: CAMERON, WV 7.5'

SURFACE OWNER: STEPHEN DOBBS ACREAGE: 99.000±

ROYALTY OWNER: _____ LEASE ACREAGE: _____

PROPOSED WORK: _____ LEASE No.: _____

DRILL: _____ CONVERT: _____ DRILL DEEPER: _____ REDRILL: _____ FRACTURE OR STIMULATE: _____ PLUG OFF OLD: _____

FORMATION: _____ PERFORATE NEW FORMATION: _____ PLUG AND ABANDON: CLEAN OUT AND REPLUG: _____ OTHER: _____

PHYSICAL CHANGE IN WELL (SPECIFY): _____ TARGET FORMATION: NONE ESTIMATED DEPTH: JAN 0 2008

WELL OPERATOR: CONSOLIDATION COAL Co., OHIO VALLEY OPERATIONS DESIGNATED AGENT: MICHELE O'NEIL
 ADDRESS: Rd #4, Box 425, Moundsville, WV 26041 ADDRESS: Rd #4, Box 425, Moundsville, WV 26041

COUNTY NAME PERMIT MARKS 0442 P

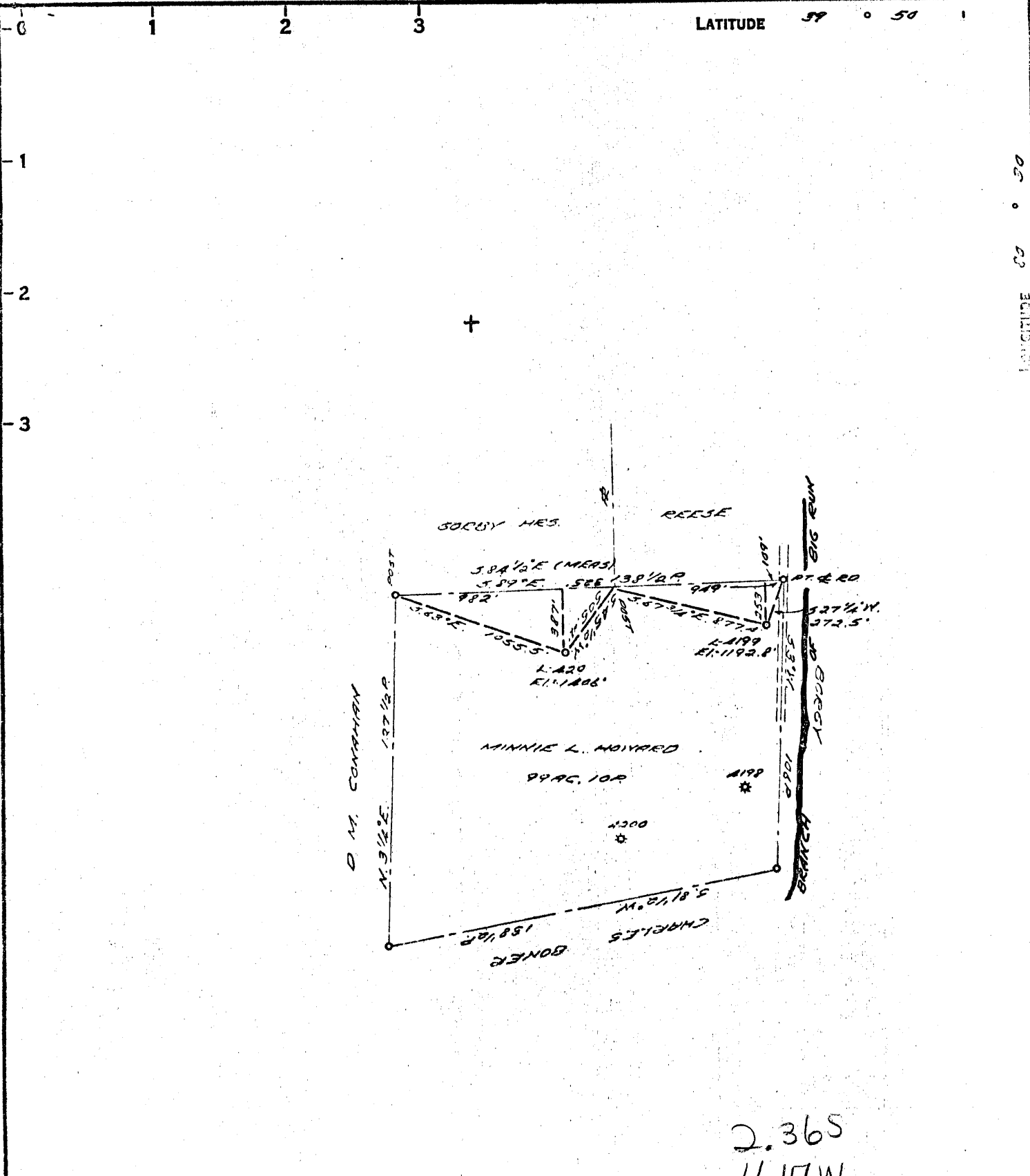

COAL OWNED BY INDUSTRIAL PROCESS

NEW LOCATION.....

DRILL DEEPER.....

ABANDONMENT.....

0-25-24

COMPANY THE MANUFACTURERS LIGHT & HEAT

ADDRESS 800 UNION TRUST BLDG. PGH. PA.

FARM MINNIE L. HOWARD

TRACT _____ ACRES 100 LEASE No. 26953

WELL (FARM) No. 2 SERIAL No. 4199

ELEVATION (SPIRIT LEVEL) 1192.8'

QUADRANGLE CAMBERN SE

COUNTY MARSHALL DISTRICT LIBERTY

ENGINEER Robert A. Heill

ENGINEER'S REGISTRATION No. 361-E (N.E.)

FILE No. _____ DRAWING No. Y-25-510

DATE 28 MAR. 52 SCALE 1" = 800'

STATE OF WEST VIRGINIA
DEPARTMENT OF MINES
OIL AND GAS DIVISION
CHARLESTON

WELL LOCATION MAP

FILE No. MARS-442-7A P

+ DENOTES LOCATION OF WELL ON UNITED STATES TOPOGRAPHIC MAPS. SCALE 1 TO 62,500. LATITUDE AND LONGITUDE LINES BEING REPRESENTED BY BORDER LINES AS SHOWN.

- DENOTES ONE INCH SPACES ON BORDER LINE OF ORIGINAL TRACING.

0 1 2 3 LATITUDE 39 ° 50 ' 1

1

2

3

LONGITUDE 80 ° 30 '

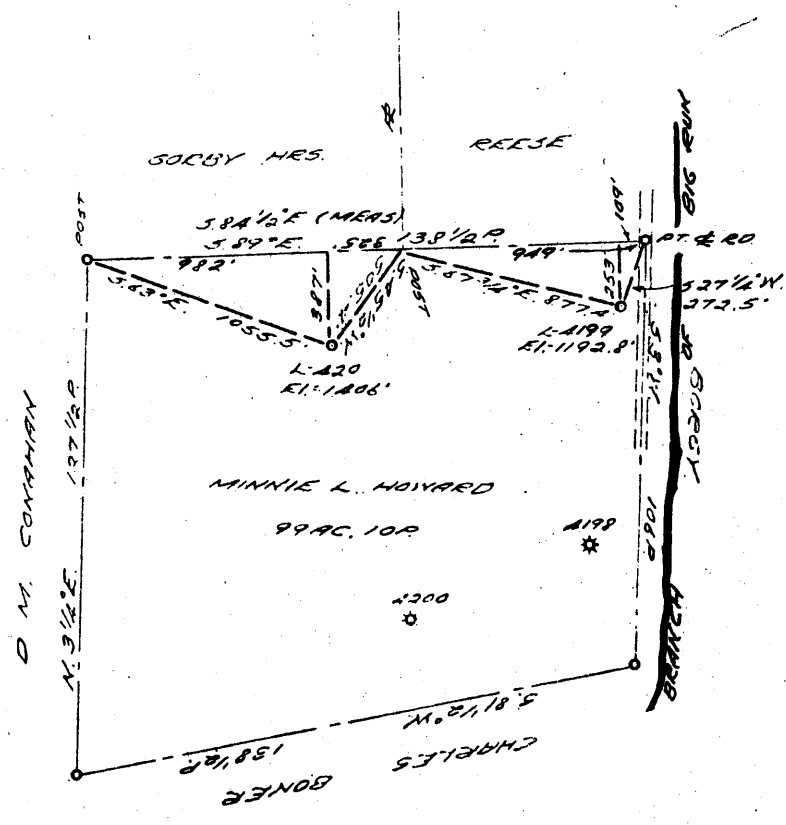

2.40S
4.15W

COAL OWNED BY _____
 RECONDITION FOR STORAGE _____

NEW LOCATION.....

DRILL DEEPER.....

ABANDONMENT.....

0-25-24

COMPANY THE MANUFACTURERS LIGHT & HEAT

ADDRESS 300 UNION TRUST BLDG. PGH. PA.

FARM MINNIE L. HOWARD

TRACT _____ ACRES 100 LEASE No. 26953

WELL (FARM) No. 2 SERIAL No. 4199

ELEVATION (SPIRIT LEVEL) 1192.8'

QUADRANGLE CAMERON

COUNTY MARSHALL DISTRICT LIBERTY

ENGINEER Robert A. Hill

ENGINEER'S REGISTRATION No. 361-E (J.F.)

FILE No. _____ DRAWING No. Y-25-510

DATE 28 MAR. 62 SCALE 1" = 800'

STATE OF WEST VIRGINIA
 DEPARTMENT OF MINES
 OIL AND GAS DIVISION
 CHARLESTON

WELL LOCATION MAP

FILE No. MARS-442-A

+ DENOTES LOCATION OF WELL ON UNITED STATES TOPOGRAPHIC MAPS. SCALE 1 TO 62,500. LATITUDE AND LONGITUDE LINES BEING REPRESENTED BY BORDER LINES AS SHOWN.

- DENOTES ONE INCH SPACES ON BORDER LINE OF ORIGINAL TRACING.