

COAL OWNED BY M. A. HANNA COAL CO.  
~~RECONDITION & PARTIAL PLUG~~  
 NEW LOCATION...   
 DRILL DEEPER...   
 ABANDONMENT...  *issued 3/24/72*

2.92S  
0.51W

COMPANY THE MANUFACTURERS LIGHT & HEAT  
 ADDRESS 800 UNION TRUST BLDG. PCH. PA.  
 FARM JOHN DAVIS  
 TRACT \_\_\_\_\_ ACRES 150 LEASE No. 31092  
 WELL (FARM) No. 2 SERIAL No. 4631  
 ELEVATION (SPIRIT LEVEL) 1364.64'  
 QUADRANGLE CAMERON SC  
 COUNTY MARSHALL DISTRICT LIBERTY  
 ENGINEER Robert M. Heill (J.F.)  
 ENGINEER'S REGISTRATION No. 361 E  
 FILE No. \_\_\_\_\_ DRAWING No. Y-25-436  
 DATE 12 SEPT. 61 SCALE 1" = 800'

Now: Columbia Gas Transmission Corp. STATE OF WEST VIRGINIA  
 DEPARTMENT OF MINES  
 OIL AND GAS DIVISION  
 CHARLESTON  
**WELL LOCATION MAP**  
 FILE No. MARS-438-PARTIAL PLUG  
Mars-438-(A)  
 + DENOTES LOCATION OF WELL ON UNITED STATES TOPOGRAPHIC MAPS. SCALE 1 TO 62,500. LATITUDE AND LONGITUDE LINES BEING REPRESENTED BY BORDER LINES AS SHOWN.  
 — DENOTES ONE INCH SPACES ON BORDER LINE OF ORIGINAL TRACING.

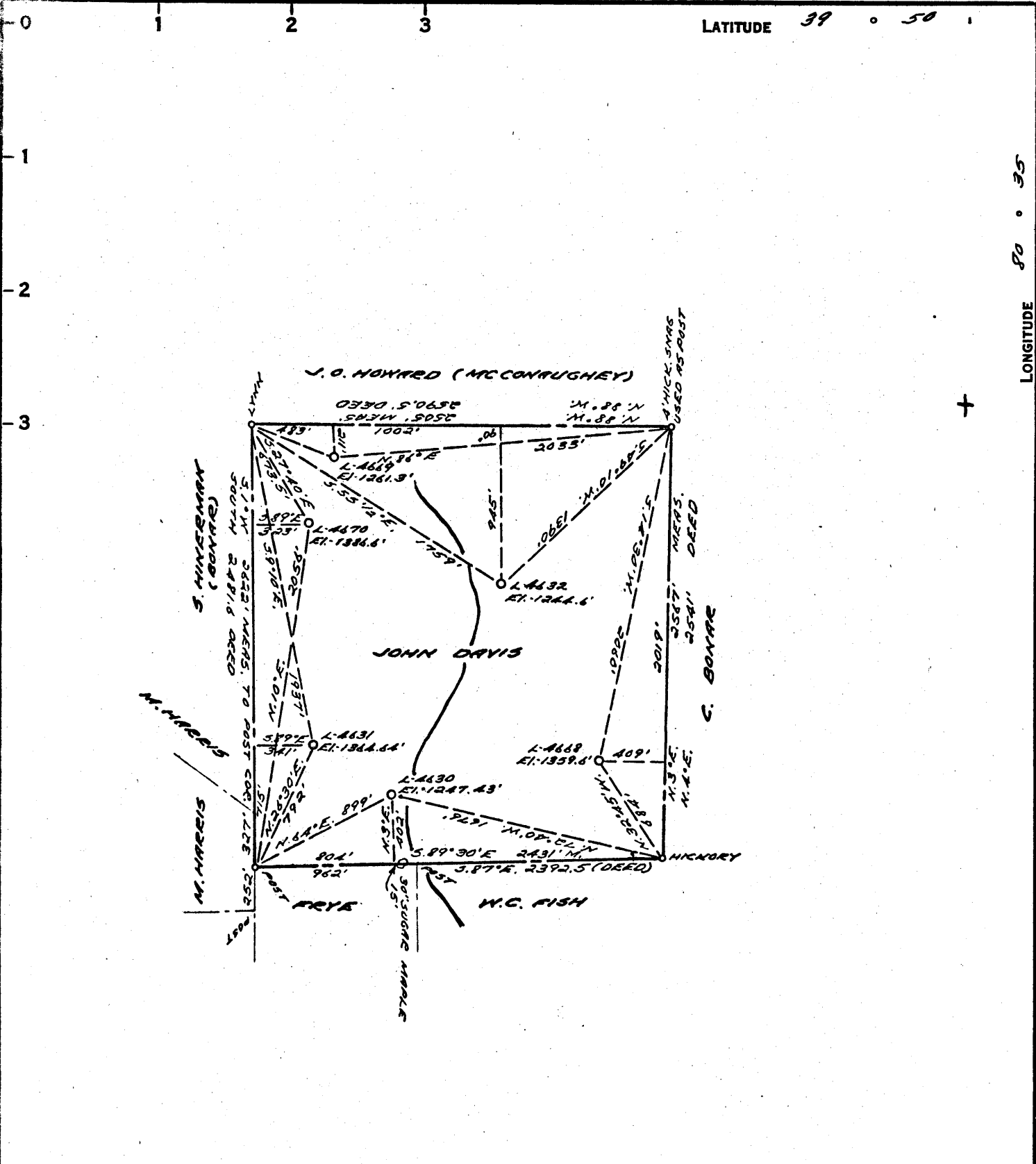

2.945  
0.53W

COAL OWNED BY M.A. HANNA COAL CO.  
 RECONDITIONING PARTIAL PLUG

NEW LOCATION.....

DRILL DEEPER.....

ABANDONMENT.....

0-25-24-29

COMPANY THE MANUFACTURERS LIGHT & HEAT

ADDRESS 800 UNION TRUST BLDG. PCH. PA.

FARM JOHN DAVIS

TRACT \_\_\_\_\_ ACRES 150 LEASE No. 31092

WELL (FARM) No. 2 SERIAL No. 4631

ELEVATION (SPIRIT LEVEL) 1364.64'

QUADRANGLE CAMERON

COUNTY MARSHALL DISTRICT LIBERTY

ENGINEER Robert M. Heill (J.F.)

ENGINEER'S REGISTRATION No. 361 E

FILE No. \_\_\_\_\_ DRAWING No. Y-25-436

DATE 12 SEPT. 61 SCALE 1" = 800'

STATE OF WEST VIRGINIA  
 DEPARTMENT OF MINES  
 OIL AND GAS DIVISION  
 CHARLESTON

WELL LOCATION MAP  
 FILE No. MARS-438-PARTIAL PLUG

+ DENOTES LOCATION OF WELL ON UNITED STATES TOPOGRAPHIC MAPS, SCALE 1 TO 62,500. LATITUDE AND LONGITUDE LINES BEING REPRESENTED BY BORDER LINES AS SHOWN.

- DENOTES ONE INCH SPACES ON BORDER LINE OF ORIGINAL TRACING.

RECEIVED

OCT 1 0 1972

FORM 00-8

STATE OF WEST VIRGINIA  
DEPARTMENT OF MINES  
OIL AND GAS WELLS DIVISION

OIL & GAS DIVISION  
DEPT. OF MINES

AFFIDAVIT OF PLUGGING AND FILLING WELL

AFFIDAVIT SHOULD BE MADE IN TRIPLICATE. ONE COPY MAILED TO THE DEPARTMENT, ONE COPY TO BE RETAINED BY THE WELL OPERATOR AND THE THIRD COPY (AND EXTRA COPIES IF REQUIRED) SHOULD BE MAILED TO EACH COAL OPERATOR AT THEIR RESPECTIVE ADDRESSES.

Consolidation Coal Company  
COAL OPERATOR OR OWNER  
 Hanna Coal Company Division  
 Cadiz, Ohio 43907  
ADDRESS

---

COAL OPERATOR OR OWNER

---

ADDRESS

---

LEASE OR PROPERTY OWNER

---

ADDRESS

Columbia Gas Transmission Corporation  
NAME OF WELL OPERATOR  
 800 Union Trust Building  
 Pittsburgh, Pa. 15230  
COMPLETE ADDRESS

---

September, 26 1972  
WELL AND LOCATION

---

Liberty District  
 Marshall County

---

Well No. 14631

---

John Davis Farm

STATE INSPECTOR SUPERVISING PLUGGING Arthur Null, P.O. Box 296, Hundred, W. Va. 26575

AFFIDAVIT

STATE OF WEST VIRGINIA,  
County of Marshall } SS:

Phillip D. Whipkey and William A. Marling

being first duly sworn according to law depose and say that they are experienced in the work of plugging and filling oil and gas wells and were employed by Columbia Gas Transmission Corporation well operator, and participated in the work of plugging and filling the above well, that said work was commenced on the 21st day of September, 1972, and that the well was plugged and filled in the following manner:

| SAND OR ZONE RECORD | FILLING MATERIAL | PIPE/PIPELINES | CASING     |             |
|---------------------|------------------|----------------|------------|-------------|
|                     |                  |                | CSG PULLED | CSG LEFT IN |
| FORMATION           |                  | SIZE & KIND    |            |             |
| 2417'               | Total Depth.     | 10 3/4"        | 0          | 0-320'      |
| 2417 to 1884'       | Cement           | 8 5/8"         | 0          | 0-1132'     |
| 1884' to Surface    | Aquagal          | 7"             | 0          | 0-2184'     |
|                     |                  |                |            |             |
|                     |                  |                |            |             |
|                     |                  |                |            |             |
|                     |                  |                |            |             |
|                     |                  |                |            |             |
|                     |                  |                |            |             |
|                     |                  |                |            |             |
|                     |                  |                |            |             |
|                     |                  |                |            |             |
|                     |                  |                |            |             |
| COAL BEAMS          |                  |                |            |             |
| (NAME) Pittsburgh,  | 1020' to 1028'   |                |            |             |
| (NAME)              |                  |                |            |             |
| (NAME)              |                  |                |            |             |
| (NAME)              |                  |                |            |             |

DESCRIPTION OF MONUMENT  
8" casing was reduced to 2" above cement block, with swage nipple and 5' of 2" pipe was used for vent, with 2" ell & 2" St. Ell on top, plate bearing company name & well # was permanently affixed to vent, 15

and that the work of plugging and filling said well was completed on the 25th day of September, 1972.

And further deponents saith not.

Sworn to and subscribed before me this 27th day of September, 1972.

*Phillip D. Whipkey*  
*William A. Marling*  
*Robert J. Brown*

My commission expires: My Commission Expires May 11, 1977

Notary Public.  
Permit No. MARS-138-A C. NOLL

OCT 23 1972