

Latitude 39° 50'

Longitude 80° 35'

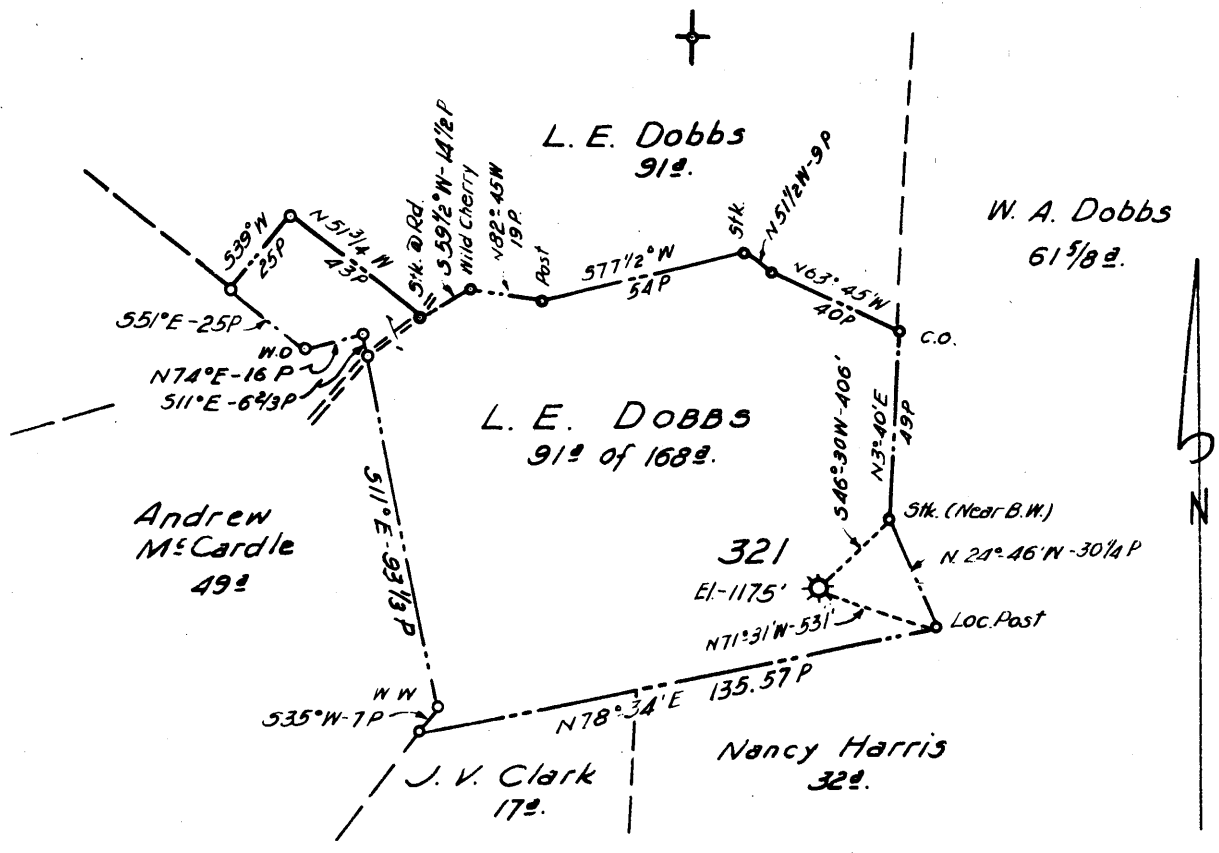

2.93S
3.57W

New Location
 Drill Deeper
 Abandonment 321

FORMERLY H.N.G.CO. WELL No 321

Company A. M. SNIDER
 Address HUNDRED, W. VA.
 Farm L. E. DOBBS
 Tract _____ Acres 168 Lease No. 1956
 Well (Farm) No. _____ Serial No. 321
 Elevation (Spirit Level) 1175'
 Quadrangle CAMERON
 County MARSHALL District LIBERTY
 Engineer HENRY A. HAIN
 Engineer's Registration No. 3150
 File No. A.M.S. Drawing No. _____
 Date Dec. 11, 1959 Scale 1" = 50 poles

STATE OF WEST VIRGINIA
 DEPARTMENT OF MINES
 OIL AND GAS DIVISION
 CHARLESTON

WELL LOCATION MAP
 FILE NO. MARS-420-A

+ Denotes location of well on United States Topographic Maps, scale 1 to 62,500, latitude and longitude lines being represented by border lines as shown.
 - Denotes one inch spaces on border line of original tracing.