

Latitude 39° 50'

Longitude 80° 40'

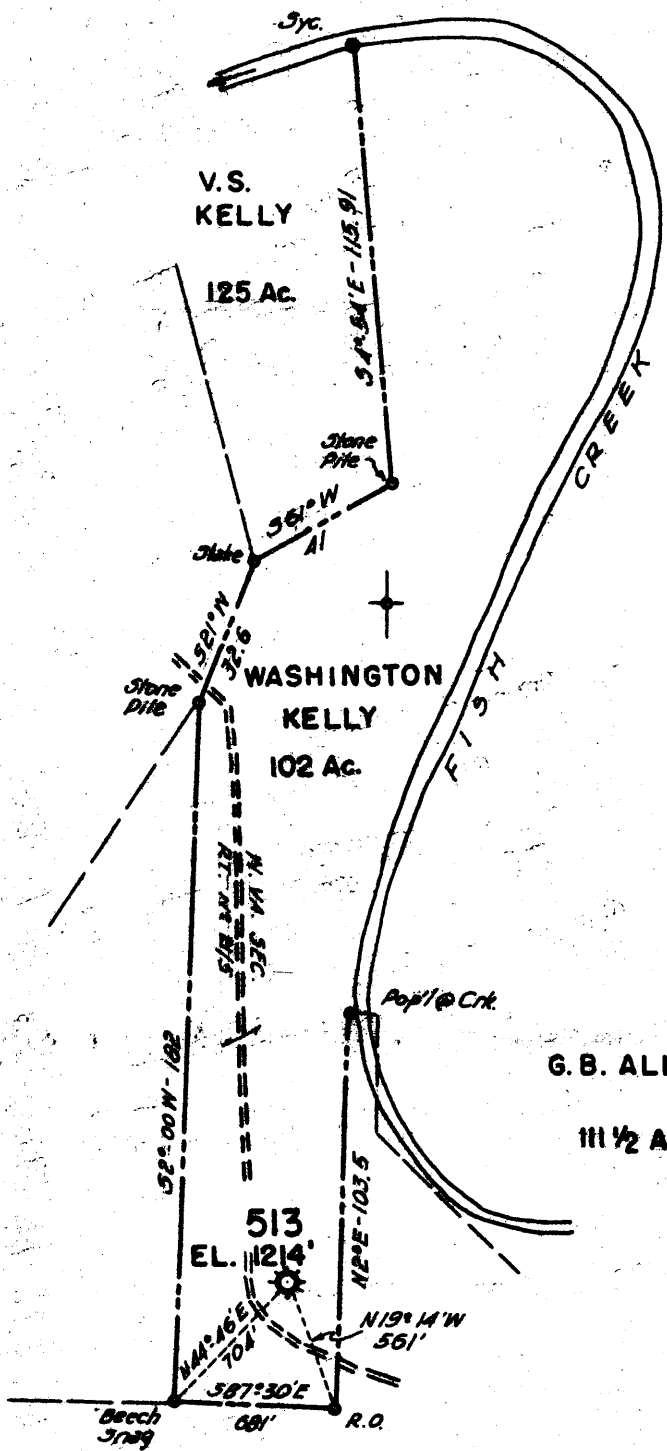

4.34S
3.12W

- New Location
- Drill Deeper
- Abandonment

FORMERLY H.N.G.CO. WELL NO. 513

Company	A. M. SNIDER
Address	HUNDRED, W. VA.
Farm	WASHINGTON KELLY
Tract	Acres 102 Lease No. 1967
Well (Farm) No.	Serial No. 513
Elevation (Spirit Level)	1214'
Quadrangle	CAMERON
County	MARSHALL District MEADE
Engineer	HENRY A. HAIN
Engineer's Registration No.	3150
File No. A.M.S.-	25 Drawing No.
Date	7-2-59' Scale 1" = 50 POLES

STATE OF WEST VIRGINIA
DEPARTMENT OF MINES
OIL AND GAS DIVISION
CHARLESTON

WELL LOCATION MAP
FILE NO. **TRARS-407-A**

+ Denotes location of well on United States Topographic Maps, scale 1 to 62,500, latitude and longitude lines being represented by border lines as shown.

- Denotes one inch spaces on border line of original tracing.

Meade District, Marshall County, W. Va.
 Hope Natural Gas Co.
 1 mile southeast of Meighen.
 Completed Sept. 28, 1904.
 5½ million cu. ft. gas.

	Top.	Bottom.
Pittsburgh Coal	835	- 840
Dunkard Sand	1225	- 1260
Salt Sand	1635	- 1775
Big Injun Sand	1960	- 2210
Stray Sand	2790	- 2795
Gordon Sand	2837	- 2860
(gas, 2837' and 2850') (to?)		
Total depth		2985