

39°45'00"

Latitude

80°42'30"

1.25s
.10w

Longitude

Topo Location

7.5' Loc. _____ 15' Loc. _____
(calc.) _____

Company _____

Farm Ed A Kug #1

15' Quad _____
(sec.)

7.5' Quad W. Denardo

District Meado

WELL LOCATION PLAT

County OSI Permit 30355

Meade

3945

8040

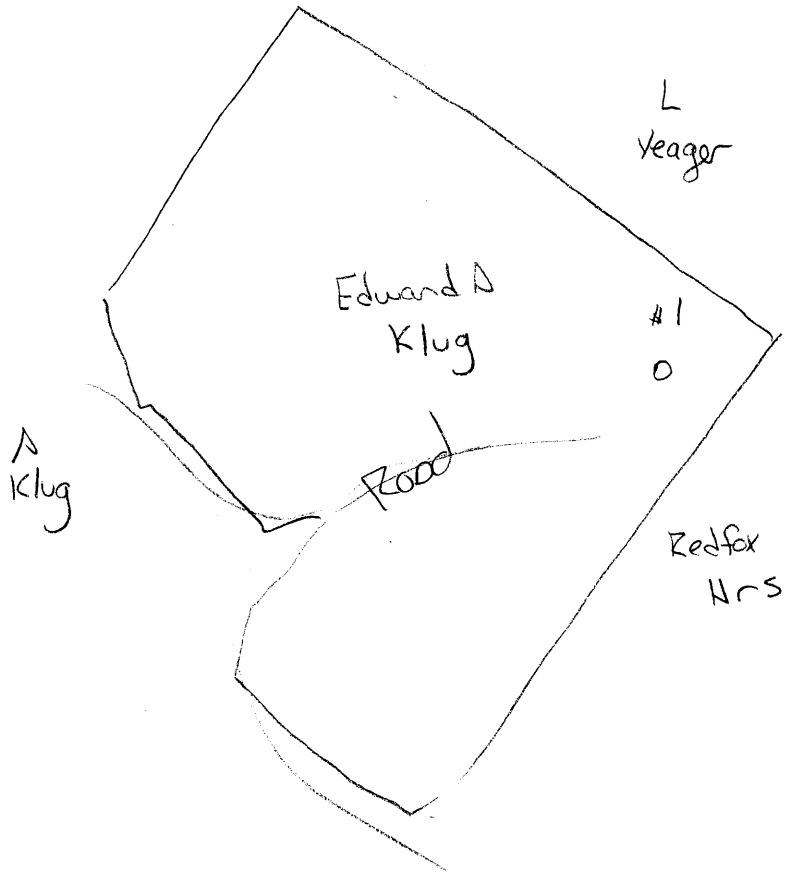

Also
Joseph Basehoet

30355



STATE OF WEST VIRGINIA
DEPARTMENT OF MINES
OIL AND GAS DIVISION

WELL RECORD

416

Permit No. 355-A

Oil or Gas Well _____ (KIND)

Company Valley Steel Products Co.
 Address St. Louis, Mo.
 Farm Edward A Klug Formerly J. Baschert
 Location (waters) _____
 Well No. One Elev. _____
 District Meade County Marshall
 The surface of tract is owned in fee by _____
 Address _____
 Mineral rights are owned by _____
 Address _____
 Drilling commenced _____
 Drilling completed May 1902
 Date Shot _____ From _____ To _____
 With _____
 Open Flow _____ /10ths Water in _____ Inch
 _____ /10ths Merc. in _____ Inch
 Volume _____ Cu. Ft.
 Rock Pressure _____ lbs. _____ hrs.
 Oil _____ bbls., 1st 24 hrs.
 Fresh water _____ feet _____ feet
 Salt water _____ feet _____ feet

Casing and Tubing Size	Used in Drilling	Left in Well	Packers
16			Kind of Packer
13			Size of
10			Depth set
8 1/4			Perf. top
6 1/2		<u>2415</u>	Perf. bottom
5 3/16			Perf. top
3			Perf. bottom
2			

Liners Used _____

CASING CEMENTED _____ SIZE _____ No. Ft. _____ Date _____

COAL WAS ENCOUNTERED AT 1031 FEET 48" INCHES
1121 FEET 60" INCHES FEET INCHES
 FEET INCHES FEET INCHES

Formation	Color	Hard or Soft	Top	Bottom	Oil, Gas or Water	Depth Found	Remarks
Mapletown Coal			1031	1035			
Pgh. Coal			1121	1126			
Salt Sand			1770	1890			
Big ⁴ in			2170	2230			
" Injun			2225	2240			
Gordon Stray			3065				
Gordon Sand			3115	3135			
Total Depth				3136			

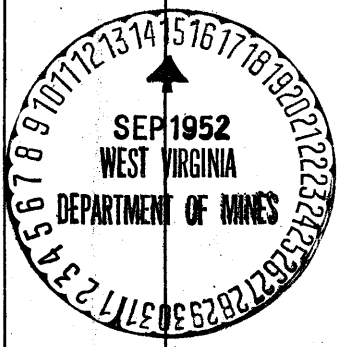

JAN 2 1954
JAN 2 RECD