

Latitude

Longitude

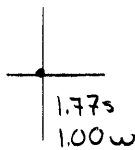

Topo Location

7.5' Loc. _____ 15' Loc. _____
 _____ (calc.) _____

Company RC Sneyden

Farm WM Ruten #3

15' Quad _____
(sec.)

7.5' Quad Liberty

District Littleton

WELL LOCATION PLAT

County 051 Permit 30320

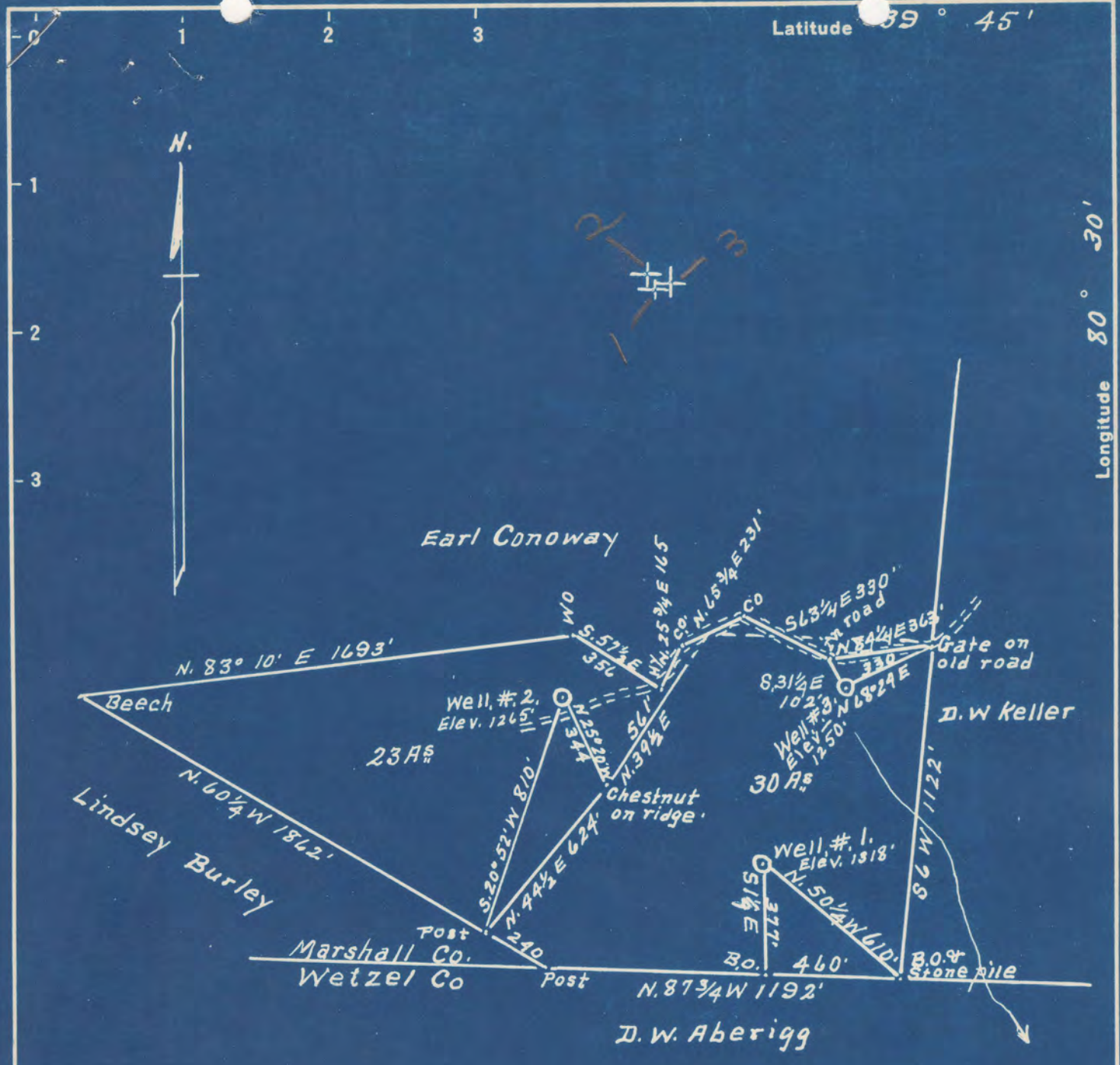

1.88S
3.07W
COAL = Belton Fuel Co.
Uniontown, Pa.
Surface = Ethel A Conoway
Woodruff WVa

318-A	S 1.91
#1	W 3.12
319-A	S 1.81
#2	W 3.19
320-A	S 1.88
#3	W 3.02

1.78S
3.13W

1.84S
2.99W

New Location
 Drill Deeper
 Abandonment

Company R.C. Snyder
 Address Cameron W. Va.
 Farm W.M. & Ellen Riter
 Tract 1 Acres 53 Lease No. 2825-2953
 Well (Farm) No. 1-2-4-3 Serial No. 3079
 Elevation (Spirit Level) #1 = 1318' #2 = 1265' #3 = 1250'
 Quadrangle Littleton
 County Marshall District Liberty
 Engineer A.L. Headley
 Engineer's Registration No. 2021
 File No. _____ Drawing No. _____
 Date 5-23-1950 Scale 1" = 500'

STATE OF WEST VIRGINIA
 DEPARTMENT OF MINES
 OIL AND GAS DIVISION
 CHARLESTON

WELL LOCATION MAP
 MAR 318-A-1
 FILE NO. MAR 319-A-2
 MAR 320-A-3

+ Denotes location of well on United States Topographic Maps, scale 1 to 62,500, latitude and longitude lines being represented by border lines as shown.
 - Denotes one inch spaces on border line of original tracing.



STATE OF WEST VIRGINIA
DEPARTMENT OF MINES
OIL AND GAS DIVISION

364

WELL RECORD

Permit No. Ma 301-02

Oil or Gas Well 011
(KIND)

Company R. C. Snider
Address Cameron, W. Va.
Farm Wm. & Ellen Riter Acres 53
Location (waters) Fish Creek
Well No. 3 Elev. 1250
District Liberty County Marshall
The surface of tract is owned in fee by Ethel A. Conoway
Address Woodruff, W. Va.
Mineral rights are owned by R. C. Snider
Address Cameron, W. Va.
Drilling commenced April 7, 1926
Drilling completed May 21, 1926
Date Shot May 27 From 3197 To 0
With 5 lbs. of Nitro-glycerine
Open Flow /10ths Water in 0 Inch
/10ths Merc. in 0 Inch
Volume 0 Cu. Ft.
Rock Pressure 0 lbs. 0 hrs.
Oil 30 bbls., 1st 24 hrs.
Fresh water 0 feet 0 feet
Salt water 0 feet 0 feet

Casing and Tubing	Used in Drilling	Left in Well	Packers
Size			
16			Kind of Packer <u>0</u>
13			
10	<u>Pulled</u>		Size of <u>0</u>
8 1/4	<u>1441</u>	<u>1441</u>	
6 3/4	<u>2335</u>	<u>2335</u>	Depth set <u>0</u>
5 3/16	<u>3132</u>	<u>3132</u>	
3			Perf. top <u>0</u>
2	<u>3208</u>	<u>3208</u>	Perf. bottom <u>0</u>
Liners Used			Perf. top <u>0</u>
			Perf. bottom <u>0</u>

CASING CEMENTED _____ SIZE _____ No. Ft. _____ Date _____

COAL WAS ENCOUNTERED AT 1125 FEET _____ INCHES
_____ FEET _____ INCHES FEET _____ INCHES
_____ FEET _____ INCHES FEET _____ INCHES

Formation	Color	Hard or Soft	Top	Bottom	Oil, Gas or Water	Depth Found	Remarks
Pgh. Coal	Black	Soft	1125	1133			
Murphy S.	Grey	Hard	1370	1395			
Big Dunkard	Grey	Hard	1630	1700			
Gas Sand	Grey	Hard	1760	1795			
Big Injun	Grey	Hard	2345	2585			
Fifty Foot	Grey	Hard	3125	3142			
Gordon Sand	Grey	Hard	3182	3208	011	3198	

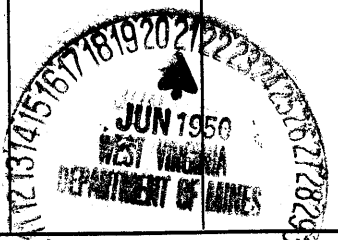

(Over)

JUN 18 1950