

Latitude

39°45'00"

80°32'30"

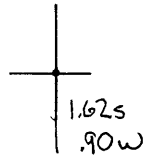

Longitude

**Topo Location**

7.5' Loc. \_\_\_\_\_ 15' Loc. \_\_\_\_\_  
 \_\_\_\_\_ (calc.) \_\_\_\_\_

Company RC Sneyden

Farm DW Keller #6

15' Quad \_\_\_\_\_  
(sec.)

7.5' Quad Littleton

District Liberty

**WELL LOCATION PLAT**

County OSI Permit 30312

Latitude 39° 45'

Longitude 80° 30'

309-A	S 1.91'
#1	W 2.73'
310-A	S 1.94'
#2	W 2.95'
311-A	S 1.72'
#5	W 2.82'
#4	S 1.75'
#6	W 3.02'

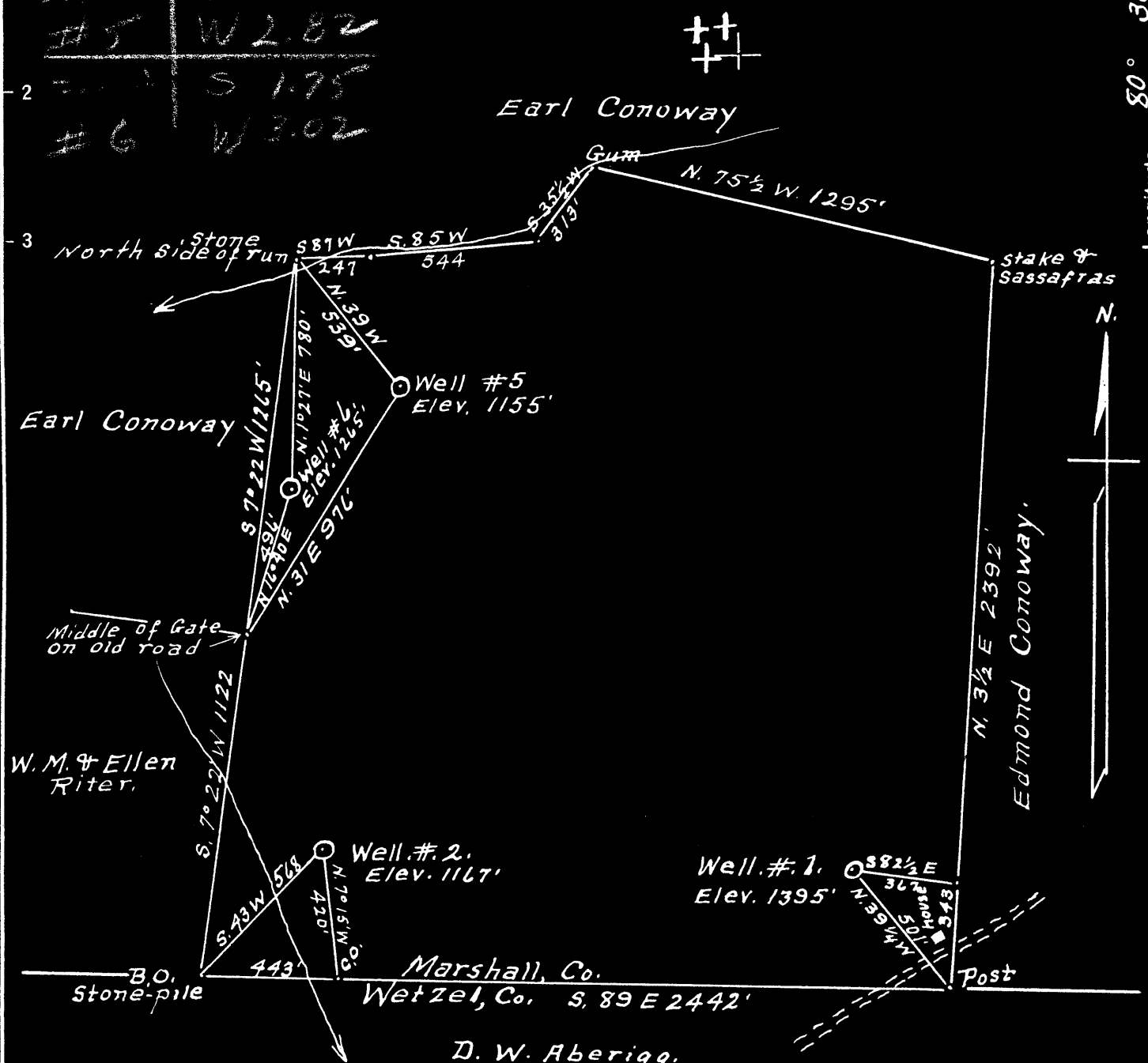

Surface = D.W. Keller, Woodruff, W Va.  
 Coal = M.A. Hanna Coal Co.  
 St. Clairsville, Ohio.

New Location   
 Drill Deeper   
 Abandonment

Company R.C. Snyder.  
 Address Cameron, W Va  
 Farm D.W. Keller  
 Tract 1 Acres 146 Lease No. \_\_\_\_\_  
 Well (Farm) No. S 7 6 Serial No. 1 = 2823 5 = 2998  
 Elevation (Spirit Level) Shown above.  
 Quadrangle Littleton  
 County Marshall District Liberty  
 Engineer A.L. Headley  
 Engineer's Registration No. 2021  
 File No. \_\_\_\_\_ Drawing No. \_\_\_\_\_  
 Date 5-20-1950 Scale 1" = 500'

STATE OF WEST VIRGINIA  
 DEPARTMENT OF MINES  
 OIL AND GAS DIVISION  
 CHARLESTON

**WELL LOCATION MAP**

FILE NO. MARS-309-A-#1 CANCELLED  
 MARS MARS-310-A-#2  
MARS-311-A-#5

+ Denotes location of well on United States Topographic Maps, scale 1 to 62,500, latitude and longitude lines being represented by border lines as shown.

- Denotes one inch spaces on border line of original tracing.

Liberty District, Marshall County, W. Va.

By H. C. Snyder, Cameron, W. Va.

Abandoned under permit No. 6-.....-A7

On 147 acres.

Elevation, 1265' L.

Surface owned by D. W. Keller, Woodruff, W. Va., and minerals by  
H. A. Hanna Coal Co., St. Clairsville, Ohio.

Drilling commenced April 7, 1926; completed May 22, 1926.

Shot July 1, 1926, at 3196-3201'.

Oil, 112 bbls., 1st 24 hrs.

10" casing, 208'; 8" casing, 1550'; 6" casing, 2310'; 5" casing, 3130'; 2" tubing, 3206';  
all left in.

Casing not cemented.

Coal was encountered at 815-820 and 1140-1148'.

Oil well. Record to Dept. of Mines stamped June 8, 1950.

Record to RCT from Mrs. Griffith Aug. 17, 1951. Old File No. 372.

	Top.	Bottom.
Slate and lime, white, hard	0	815
Waynesburg Coal, black, soft	815	820
Pittsburgh Coal, black, soft	1140	1148
Gas Sand, gray, hard	1770	1800
Salt Sand, white, hard	2130	2175
Big Injun Sand, gray, hard	2360	2600
Garden Sand, gray, hard (oil, 3196')	3180	3206
Total depth		3206



STATE OF WEST VIRGINIA  
DEPARTMENT OF MINES  
OIL AND GAS DIVISION

372

WELL RECORD

Permit No. MARS-312-A

Oil or Gas Well OIL  
(KIND)

Company R. C. Snyder  
Address Cameron, W. Va.  
Farm D. W. Keller Acres 147  
Location (waters) \_\_\_\_\_  
Well No. 6 Elev. 1265'  
District Liberty County Marshall  
The surface of tract is owned in fee by D. W. Keller  
Address Woodruff, W. Va.  
Mineral rights are owned by M. A. Hannah Coal Co.  
Address St. Clairsville, O.  
Drilling commenced April 7, 1926  
Drilling completed May 22, 1926  
Date Shot July 1, 1926 From 3196' To 3201'  
With \_\_\_\_\_

Casing and Tubing	Used in Drilling	Left in Well	Packers
Size			
16			Kind of Packer <u>0</u>
13			
10	<u>208'</u>	<u>208'</u>	Size of <u>0</u>
8 1/2	<u>1550'</u>	<u>1550'</u>	
6 1/2	<u>2310'</u>	<u>2310'</u>	Depth set <u>0</u>
5 3/16	<u>3130'</u>	<u>3130'</u>	
3			Perf. top <u>0</u>
2	<u>3206'</u>	<u>3206'</u>	Perf. bottom <u>0</u>
Liners Used			Perf. top <u>0</u>
			Perf. bottom <u>0</u>

Open Flow 0 /10ths Water in 0 Inch  
0 /10ths Merc. in 0 Inch  
Volume 0 Cu. Ft.  
Rock Pressure 0 lbs. \_\_\_\_\_ hrs.  
Oil 112 bbls., 1st 24 hrs.  
Fresh water 0 feet \_\_\_\_\_ feet  
Salt water 0 feet \_\_\_\_\_ feet

CASING CEMENTED 0 SIZE \_\_\_\_\_ No. Ft. 0 Date \_\_\_\_\_

COAL WAS ENCOUNTERED AT 815 FEET \_\_\_\_\_ INCHES  
1140 FEET \_\_\_\_\_ INCHES \_\_\_\_\_ FEET \_\_\_\_\_ INCHES  
\_\_\_\_\_ FEET \_\_\_\_\_ INCHES \_\_\_\_\_ FEET \_\_\_\_\_ INCHES

Formation	Color	Hard or Soft	Top	Bottom	Oil, Gas or Water	Depth Found	Remarks
late & Lime	White	Hard	<u>0</u>	<u>815'</u>			
bg. Coal	Black	Soft	<u>815'</u>	<u>820'</u>			
gh. Coal	Black	Soft	<u>1140'</u>	<u>1148'</u>			
as Sand	Grey	Hard	<u>1770'</u>	<u>1800'</u>			
alt Sand	White	Hard	<u>2130'</u>	<u>2175'</u>			
ig Injun	Grey	Hard	<u>2360'</u>	<u>2600'</u>			
ordon Sand	Grey	Hard	<u>3180'</u>	<u>3206'</u>			
					<u>Oil</u>	<u>3194'</u>	

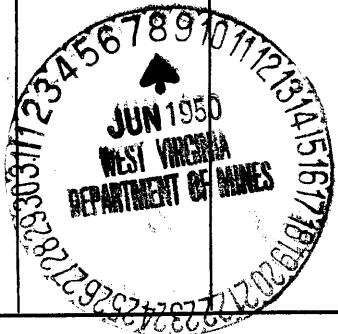

(Over)

AUG 17 1951