

Latitude 39 50'

2.20
48

Longitude 80 35'

Scale, 1" = 800 Feet

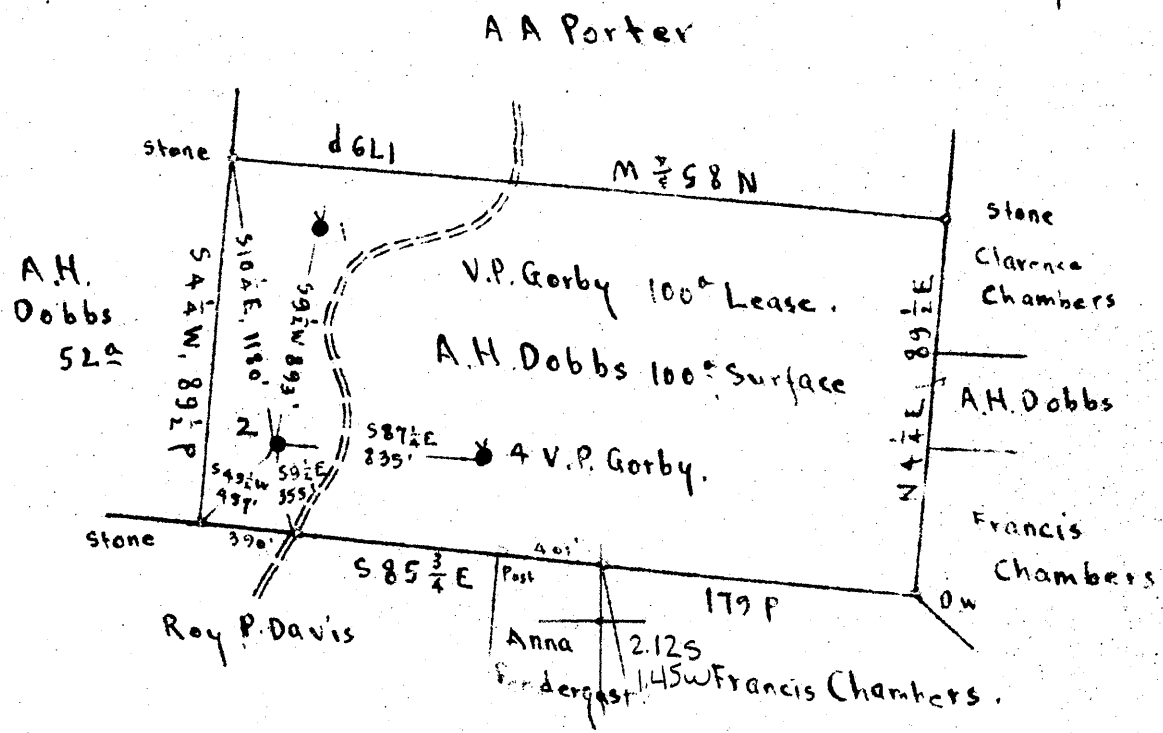

Surface: A.H. Dobbs, Cameron W.Va

Pittsburgh Coal: J.W. Gorby, Box 25, RFD #1, Bethany, W.Va.

New Location

Drill Deeper

Abandonment

Map N 98 N 25 E 2

Company Zogg-Randall Supply Co.

Address Owensboro, Ky.

Farm V.P. Gorby

Tract _____ Acres 100 Lease No. _____

Well (Farm) No. 2 Serial No. _____

Elevation (Spirit Level) Floor 1283.35
Ground 1281.85

Quadrangle CAMERON

County Marshall District Liberty

Engineer Ernest C. Tabler

Engineer's Registration No. _____

File No. _____ Drawing No. _____

Date April 30th 1947 Scale 1" = 800 Feet.

STATE OF WEST VIRGINIA
DEPARTMENT OF MINES
OIL AND GAS DIVISION
CHARLESTON

WELL LOCATION MAP
FILE NO. MARS-267-A

+ Denotes location of well on United States Topographic Maps, scale 1 to 62,500, latitude and longitude lines being represented by border lines as shown.

- Denotes one inch spaces on border line of original tracing.



STATE OF WEST VIRGINIA
DEPARTMENT OF MINES
OIL AND GAS DIVISION

318

WELL RECORD

Oil or Gas Well **Oil**
(KIND)

Permit No. **267-A**

Company **RANDALL-EGG SUPPLY COMPANY**
Address **BOX 526, CHARLESTON, 22 W. VA.**
Farm **V. P. Garby** Acres **100**
Location (waters) _____
Well No. **Two (2)** Elev. **1281.85**
District **Liberty** County **Marshall**
The surface of tract is owned in fee by **A. H. Dobbs,**
Address **Cameron, W. Va.**
Mineral rights are owned by **J. W. Garby,**
Box 25, R. D. #1, Address **Anthony, W. Va.**
Drilling commenced _____
Drilling completed _____
Date Shot **See Below** From _____ To _____
With _____
Open Flow /10ths Water in _____ Inch
/10ths Merc. in _____ Inch
Volume _____ Cu. Ft.
Rock Pressure _____ lbs. _____ hrs.
Oil _____ bbls., 1st 24 hrs.
Fresh water _____ feet _____ feet
Salt water _____ feet _____ feet

| Casing and Tubing | Used in Drilling | Left in Well | Packers |
|-------------------|------------------|-----------------|----------------|
| Size | | | |
| 16 | | | Kind of Packer |
| 13 | | | |
| 10 | 1387' 2" | 1387' 2" | Size of |
| 8 1/4 | | | |
| 6 5/8 | 1992' 8" | 1992' 8" | Depth set |
| 5 3/16 | 2298' | 2298' | |
| 3 | | | Perf. top |
| 2 | 3035' | 3035' | Perf. bottom |
| Liners Used | | | Perf. top |
| | | | Perf. bottom |

CASING CEMENTED _____ SIZE _____ No. Ft. _____ Date _____
COAL WAS ENCOUNTERED AT **660** FEET **60** INCHES
920 FEET **24** INCHES **1010** FEET **72** INCHES
_____ FEET _____ INCHES _____ FEET _____ INCHES

| Formation | Color | Hard or Soft | Top | Bottom | Oil, Gas or Water | Depth Found | Remarks |
|-----------------|-------|--------------|-------------|-------------|-------------------|-------------|---------|
| Conductor | | | | 16 | | | |
| Native Coal | | | 660 | 665 | | | |
| Mapletown Coal | | | 920 | 922 | | | |
| Pittsburgh Coal | | | 1010 | 1016 | | | |
| Little Denhard | | | 1252 | 1262 | | | |
| Big Denhard | | | 1402 | 1422 | | | |
| Salt Sand | | | 1900 | 1954 | | | |
| Big Lime | | | 2060 | 2095 | | | |
| Big Injun | | | 2095 | 2335 | | | |
| Stray Sand | | | 2971 | 2981 | | | |
| Garden Sand | | | 3011 | 3034 | Oil | 3018 | |
| Total Depth | | | | 3044 | | | |

SHOT RECORD

Dec. 1st, 1901, Shot with 60 qts.
Dec. 15th, 1905, " " 60 "
Mar. 17th, 1913, " " 80 "

NOTE:

In February 1913 the 5 3/16" casing was pulled and 2298' run back with 5 3/16" x 6 5/8" Packer on bottom.

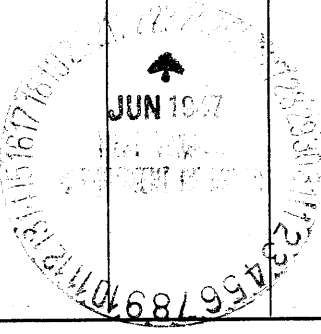

OCT 9 1947

