

Latitude 39 55'

29°52'30"

Longitude 80° 30'

4111
1121

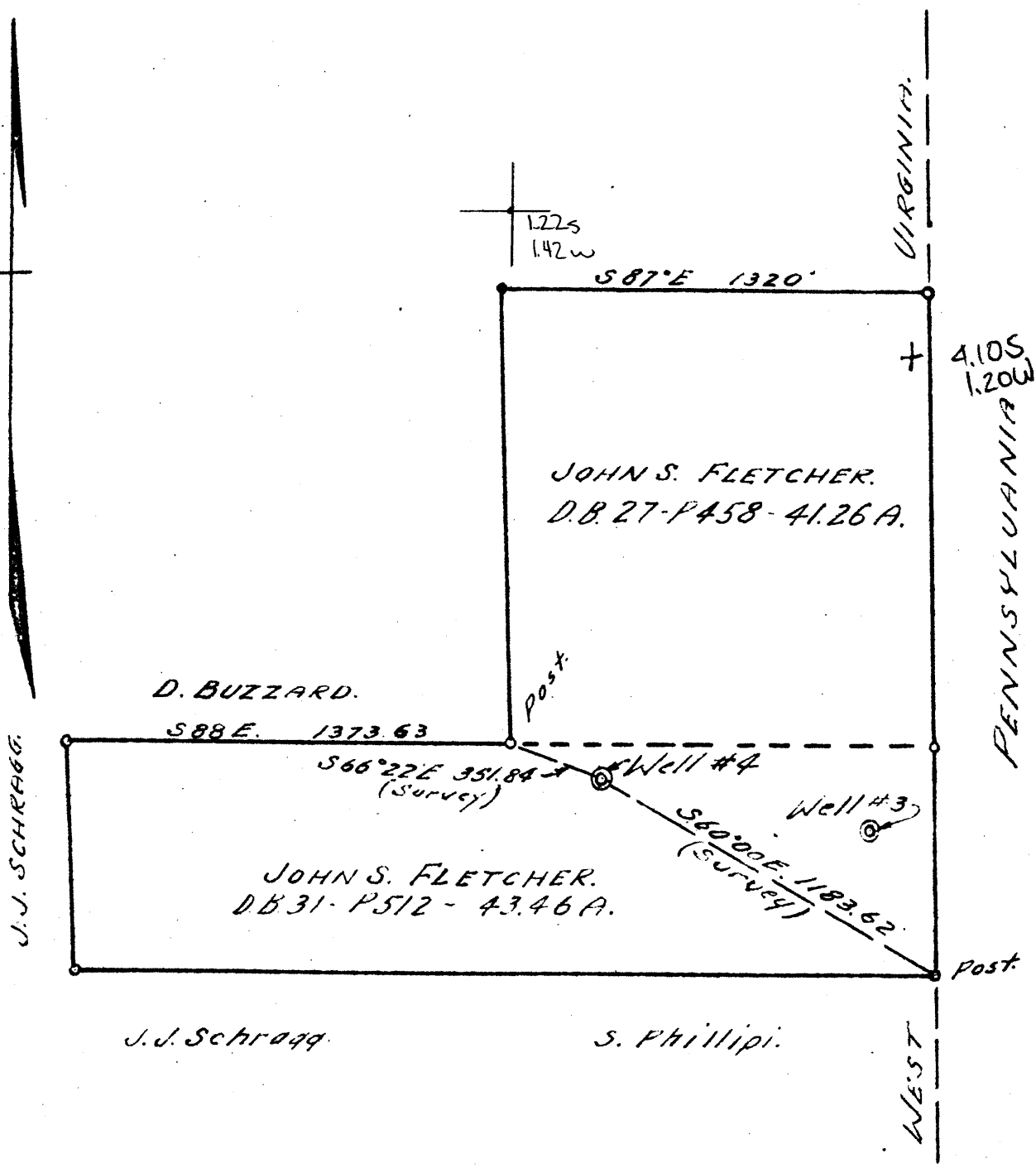

New Location...
 Drill Deeper...
 Abandonment...

Company GUY B. & A.G. PATTERSON
 Address CAMERON, W. VA.
 Farm JOHNS. FLETCHER (formerly PHILLIPS)
 Tract 1 Acres 84.72 Lease No. _____
 Well (Farm) No. 4 Serial No. _____
 Elevation (Spirit Level) 1405'
 Quadrangle CAMERON. 4C
 County MARSHALL District CAMERON.
 Engineer WALTER W. STEGMAN.
 Engineer's Registration No. 394
 File No. G.57-P 106 Drawing No. _____
 Date APR. 15, 1947. Scale 1 inch = 500 Ft.

STATE OF WEST VIRGINIA
 DEPARTMENT OF MINES
 OIL AND GAS DIVISION
 CHARLESTON

WELL LOCATION MAP
 FILE NO. MARS-261-A

+ Denotes location of well on United States Topographic Maps, scale 1 to 62,500, latitude and longitude lines being represented by border lines as shown.

- Denotes one inch spaces on border line of original tracing.

STATE OF WEST VIRGINIA
DEPARTMENT OF MINES
OIL AND GAS DIVISION

913

WELL RECORD

Ab 761-A

Permit No. 761-A Oil or Gas Well Gas
(KIND)

Company <u>Guy B. & A. G. Patterson</u>	Casing and Tubing <u>(see)</u>	Used in Drilling	Left in Well	Packers
Address <u>Cameron, W. Va. <i>Ch. d. Fletcher</i></u>				
Farm <u>J. M. Phillips</u> Acres <u>89</u>	Size			
Location (waters) <u>Wheeling Creek</u>	16			Kind of Packer
Well No. <u>4</u> Elev. <u>1405</u>	13			
District <u>Cameron</u> County <u>Marshall</u>	10	<u>912</u>	<u>pulled</u>	Size of
The surface of tract is owned in fee by <u>Edward Fletcher</u>	8 1/4	<u>1312</u>		Depth set
<u>Cameron, W. Va.</u> Address	5 3/16	<u>1935</u>		
Mineral rights are owned by <u>Guy B. & A. G. Patterson</u>	3			Perf. top
<u>Cameron, W. Va.</u> Address	2			Perf. bottom
Drilling commenced <u>Sept. 1928</u>	Liners Used			Perf. top
Drilling completed <u>Nov. 1928</u>				Perf. bottom
Date Shot <u>no record</u> From <u>2832</u> To <u>2837</u>				
With				

Open Flow /10ths Water in 554000 Inch
/10ths Merc. in _____ Inch
Volume 554000 Cu. Ft.
Rock Pressure 150 lbs. 24 hrs.
Oil None bbls., 1st 24 hrs.
Fresh water None feet
Salt water Little in Sand feet

CASING CEMENTED _____ SIZE _____ No. Ft. _____ Date _____

COAL WAS ENCOUNTERED AT 902 FEET 909 INCHES
_____ FEET _____ INCHES _____ FEET _____ INCHES
_____ FEET _____ INCHES _____ FEET _____ INCHES

Formation	Color	Hard or Soft	Top	Bottom	Oil, Gas or Water	Depth Found	Remarks
Pitts.	Black	soft	902	909			
Little Dunkard	White	Hard	1284	1311			
Big "	"	"	1400	1454			
Big Line	"	"	1995	2048			
Big Injun	G	"	2048	2219			
Thirty Foot	White	"	2672	2692			
Fifty Foot	"	"	2830	2865	Gas	2832-2836	

