

Latitude 39° 50'

Longitude 80° 30'

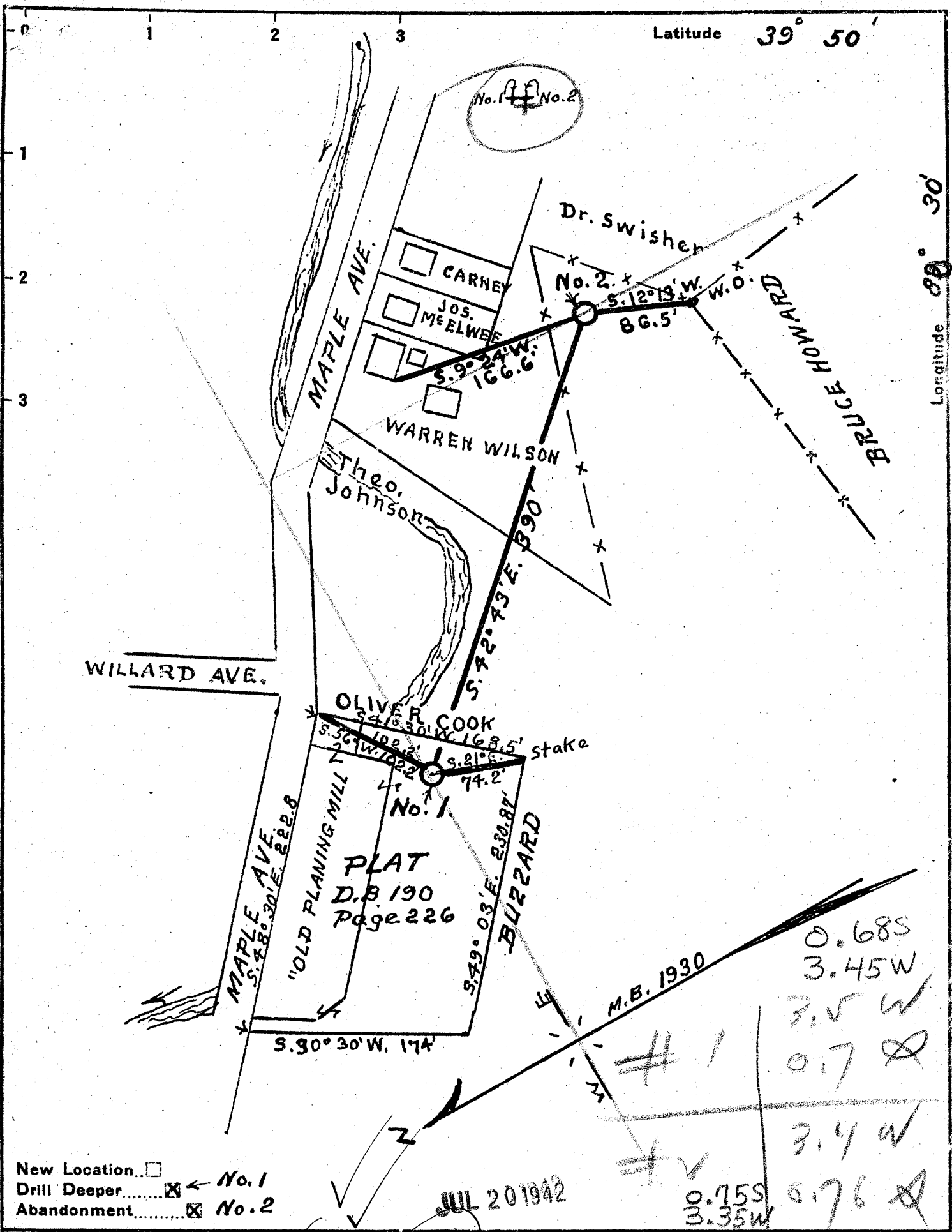

New Location
 Drill Deeper ← No. 1
 Abandonment No. 2

Company CAMERON LIGHT & HEAT CO.
 Address CAMERON, W. VA.
 Farm WARREN WILSON
 Tract _____ Acres 4 Lease No. _____
 Well (Farm) No. 1 & 2 Serial No. _____
 Elevation (Spirit Level) No. 1-1095; No. 2-1107
 Quadrangle CAMERON
 County MARSHALL District CAMERON (Town of Cameron)
 Engineer Gordon W. Sammons
 Engineer's Registration No. 509
 File No. _____ Drawing No. _____
 Date 3/26/42 Scale 1" = 100'

STATE OF WEST VIRGINIA
 DEPARTMENT OF MINES
 OIL AND GAS DIVISION
 CHARLESTON

WELL LOCATION MAP
 FILE NO. Mars 186A (#2 Abd.)
Mars 119D (#1)

+ Denotes location of well on United States Topographic Maps, scale 1 to 62,500, latitude and longitude lines being represented by border lines as shown.

- Denotes one inch spaces on border line of original tracing.

WARREN WILSON NOS, 1862 CAMERON H, & L, Co, - (Mars 119-D (No. 1)) (deep)
 (Mars 186A (No. 2) (Abd.))

WILSON NO. 2 WELL.

186A?

Liberty District, Marshall County, W. Va.

By Cameron Heat & Light Co.

Elevation... *1128.8.6!* 380 CT

Drilled May 16, 1919.

Pur. 1913.

MNV-23.

Conductor, 18"; 10" casing, 260' (pulled out); 8 $\frac{1}{2}$ " casing, 1230';
6 $\frac{5}{8}$ " casing, 1865'; 2" tubing, 2775'.

Packer set between 2675 and 2680' in 50-Ft. Sand.

2775' of 3" tubing. ? Packer set in Big Injun Sand at about 2100'.

Well cleaned out and repacked in August, 1916. ?

Record from Mr. Straub 9-11-39.

	Top.	Bottom.
Native coal	450	...
Mapletown (Sewickley) Coal	630	...
Pittsburgh Coal	726	...
Gas in Salt Sand, 1500'.		
Big line	1833
Big Injun Sand	1875	2137
Red rock	2580
50-Ft. Sand (gas), 2680'	2675	2690
Gordon Sand (gas)	2738	2772
Total depth (still in sand)		2772