

Latitude

Longitude

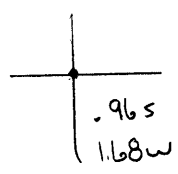

Topo Location

7.5' Loc. _____ 15' Loc. _____
 _____ (calc.) _____

Company Interstate Pipe & Supply
 Farm Lewis Leater #125
 15' Quad _____
 (sec.) _____
 7.5' Quad Littleton
 District Liberty

WELL LOCATION PLAT

County OSI Permit 30164

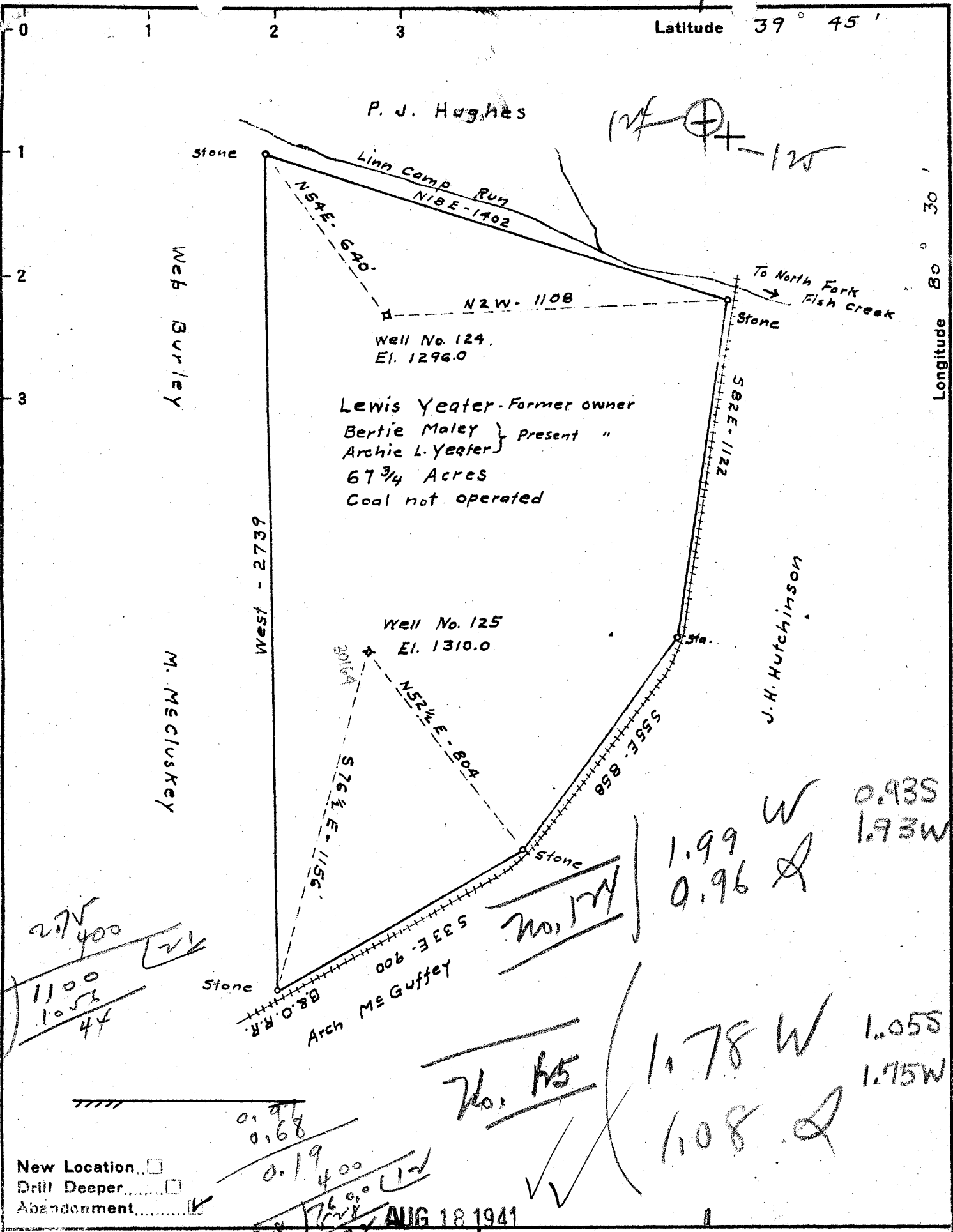

New Location
 Drill Deeper
 Abandonment

Company The Interstate Pipe & Supply Co.
 Address P.O. Box 611 Marietta Ohio
 Farm Lewis yeater
 Tract _____ Acres 67 3/4 Lease No. _____
 Co. No. 124 & 125
 Well (Farm) No. one & two Serial No. _____
 Elevation (Spirit Level) 1296.0 & 1310.0
 Quadrangle Littleton
 County Marshall District Liberty
 Engineer C.O. Gering
 Engineer's Registration No. 811
 File No. _____ Drawing No. _____
 Date Jan. 17 1941 Scale 1" = 400'

STATE OF WEST VIRGINIA
 DEPARTMENT OF MINES
 OIL AND GAS DIVISION
 CHARLESTON

WELL LOCATION MAP
 FILE NO. MARS-163A
 124

No. 125
 + Denotes location of well on United States Topographic Maps, scale 1 to 62,500, latitude and longitude lines being represented by border lines as shown.
 - Denotes one inch spaces on border line of original tracing.

LEWIS YEATER No. 1 (124) INTERSTATE PIPE & SUPPLY CO. MAR. 11 1941

164A

Liberty District, Marshall County, W. Va.
 By the Interstate Pipe & Supply Co., Marietta, Ohio.
 Abandoned under permit thru.....? (probably 164-A); shown
 on Plat No. 163-A.

On 6 1/2 acres.

Elevation, 1310' L.

Surface and minerals owned by Bertie Foley and Archie L. Yeater.

Drilling commenced July 24, 1922; completed, August 31, 1922.

Shot Nov., 1925, at 3247 1/2.

Conductor, 12"; 10" casing, 308' 10" (51' 8" lost in); 8", 1960';

6", 2069'; 2" tubing, 2291'.

Coal was encountered at 670-675, 735-738, 932-938, and 1030-1037'.

Oil well. Abandonment reported to Dept. of Mines Aug. 4, 1941.

Record to 807 from Mrs. Griffith Oct. 3, 1941. Old No. 214.

	Top.	Bottom.
Native coal	670	- 675
Waynesburg Coal	735	- 738
Mine, hard	732	- 932
Waynesburg (Savickley) Coal	932	- 938
Pittsburgh Coal	1030	- 1037
Sand	1215	- 1225
Murphy Sand	1255	- 1275
Sand	1410	- 1420
Sand	1430	- 1440
Little Dunkard Sand	1455	- 1485
Big Dunkard Sand	1525	- 1575
Salt Sand (water)	1616	- 1665
Sand (show of gas, 1935')	1975	- 2000
Sand	2110	- 2140
Horton Sand	2200	- 2215
Little Line	2215	- 2225
Pencil Cove	2225	- 2230
Big Line	2230	- 2275
Big Injun Sand	2275	- 2534
Thirty-foot Sand	2270	- 2290
Fifty-foot Sand	3053	- 3070
Sand	3105	- 3110
Gordon Sand (oil, 3146-3152')	3134	-
Total depth		3155
Well drilled 3' deeper - now		3158

STATE OF WEST VIRGINIA
DEPARTMENT OF MINES
OIL AND GAS DIVISION

214

WELL RECORD

Permit No. 30164 Oil or Gas Well Oil
(KIND)

Company The Interstate Pipe & Supply Company
 Address Marietta, Ohio
 Farm Lavia Yeater Acres 67³/₄
 Location (waters) _____
 Well No. 126 Elev. 1310
 District Liberty County Marshall
 The surface of tract is owned in fee by Bertie Maloy & Archie L. Yeater
 Address _____
 Mineral rights are owned by Bertie Maloy & Archie L. Yeater
 Address _____
 Drilling commenced July 14, 1922
 Drilling completed August 31, 1922
 Date shot Nov. 1925 Depth of shot 3147' - 3147' Liners Used _____
 Open Flow _____ /10ths Water in _____ Inch
 _____ /10ths Merc. in _____ Inch
 Volume _____ Cu. Ft.
 Rock Pressure _____ lbs. _____ hrs.
 Oil _____ bbls., 1st 24 hrs.
 Fresh water _____ feet _____ feet
 Salt water _____ feet _____ feet

Casing and Tubing	Used in Drilling	Left in Well	Packers
Size			
1 Conductor	12	12	Kind of Packer _____
13			
10	308' 10"	51' 8"	Size of _____
8 1/4	1562'	1562'	Depth set _____
6 5/8	2269'	2269'	Perf. top _____
5 3/16			Perf. bottom _____
3			Perf. top _____
2		3151'	Perf. bottom _____

CASING CEMENTED _____ SIZE _____ No. Ft. _____ Date _____
 COAL WAS ENCOUNTERED AT 670 FEET 60 INCHES
725 FEET 84 INCHES 932 FEET 72 INCHES
1030 FEET 84 INCHES _____ FEET _____ INCHES

Formation	Color	Hard or Soft	Top	Bottom	Oil, Gas or Water	Depth Found	Remarks
Native Coal			670	675			
Waynesburg Coal			725	732			
Lime (hard)			732	932			
Mapletown Coal			932	938			
Pittsburgh Coal			1030	1037			
Sand			1215	1225			
Murphy Sand			1255	1275			
Sand			1410	1420			
Sand			1430	1440			
Little Dunkard Sand			1455	1485			
Big Dunkard Sand			1525	1575			
Salt Sand			1846	1865	Water		
Sand			1975	2000	Show of gas	1985	
Sand			2110	2140			
Maxon Sand			2200	2215			
Little Lime			2215	2225			
Pencil Cave			2225	2230			
Big Lime			2230	2275			
Big Injun Sand			2275	2534			
Thirty Foot Sand			2870	2890			
Fifty Foot Sand			3053	3070			
Sand			3105	3110			
Gordon Sand			3134		Oil	3148 - 3152	
Total Depth				3155			
Well drilled 3' deeper		- Now		3158			

